



**Water Monitoring Result at C7 - Windsor House
Mid-Flood Tide**

Date	Time	Weater Condition	Sampling Depth		Water Temperature			pH			Salinity			DO Saturation		DO		Turbidity		Suspended Solids				
					°C			-			ppt			%		mg/L		NTU		mg/L				
					Value	Average		Value	Average		Value	Average		Value	Average		Value	Average	Value	Average	Value	Average		
27/3/2017	15:45	Fine	Middle	-	20.20	20.20	20.30	8.10	8.10	8.15	32.19	32.19	32.19	98.1	97.7	98.0	7.33	7.29	7.32	3.91	3.97	3.94	8	7.00
	15:47		Middle	-	20.40	20.40		8.19	8.19		32.19	32.19		98.2	98.0		7.33	7.31		3.95	3.94		6	
29/3/2017	17:15	Cloudy	Middle	-	20.90	20.90	20.90	8.06	8.06	8.07	32.32	32.32	32.32	83.1	82.6	82.7	6.14	6.10	6.11	3.78	3.71	3.73	2	2.00
	17:16		Middle	-	20.90	20.90		8.07	8.07		32.31	32.31		82.5	82.6		6.09	6.10		3.69	3.72		<2	
31/3/2017	9:30	Fine	Middle	-	20.60	20.60	20.70	8.16	8.16	8.17	31.39	31.39	31.39	79.4	79.6	79.3	5.93	5.94	5.92	4.54	4.42	4.40	8	9.00
	9:32		Middle	-	20.80	20.80		8.18	8.18		31.39	31.39		78.9	79.3		5.88	5.91		4.01	4.63		10	

Remarks:
 Single underline denotes exceedance over Action Level.
 Double underline denotes exceedance over Limit Level.



**Water Monitoring Result at C1 - HKCEC Extension
Mid-Flood Tide**

Date	Time	Weater Condition	Sampling Depth		Water Temperature			pH			Salinity			DO Saturation		DO		Turbidity		Suspended Solids				
					°C			-			ppt			%		mg/L		NTU		mg/L				
					Value	Average		Value	Average		Value	Average		Value	Average		Value	Average	Value	Average	Value	Average	Value	Average
27/3/2017	18:15	Fine	Middle	3.0	19.00	19.00	19.00	8.29	8.29	8.29	32.22	32.22	32.22	95.3	95.6	95.5	7.30	7.33	7.32	5.17	5.19	5.18	6	6.50
	18:17		Middle	3.0	19.00	19.00	19.00	8.29	8.29	8.29	32.22	32.22	32.22	95.4	95.5	95.5	7.31	7.32	7.32	5.18	5.16	5.18	7	6.50
29/3/2017	18:41	Cloudy	Middle	2.5	20.50	20.50	20.50	8.08	8.08	8.09	32.19	32.19	32.19	81.2	80.6	80.5	6.04	6.00	5.99	5.89	5.66	5.71	4	4.50
	18:42		Middle	2.5	20.50	20.50	20.50	8.09	8.09	8.09	32.19	32.19	32.19	80.0	80.1	80.5	5.96	5.96	5.99	5.63	5.65	5.71	5	4.50
31/3/2017	9:05	Fine	Middle	3.0	20.40	20.40	20.45	8.23	8.23	8.24	31.89	31.89	31.89	89.8	88.7	89.3	6.71	6.63	6.67	5.66	5.66	5.67	6	6.00
	9:07		Middle	3.0	20.50	20.50	20.45	8.24	8.24	8.24	31.89	31.89	31.89	89.0	89.5	89.3	6.65	6.68	6.67	5.67	5.68	5.67	6	6.00

Remarks:
Single underline denotes exceedance over Action Level.
Double underline denotes exceedance over Limit Level.



**Water Monitoring Result at P1 - HKCEC Phase I
Mid-Flood Tide**

Date	Time	Weater Condition	Sampling Depth		Water Temperature			pH			Salinity			DO Saturation		DO		Turbidity		Suspended Solids				
					°C			-			ppt			%		mg/L		NTU		mg/L				
					Value	Value	Average	Value	Value	Average	Value	Value	Average	Value	Value	Average	Value	Value	Average	Value	Value	Average	Value	Value
27/3/2017	17:50	Fine	Middle	3.0	19.00	19.00	19.10	8.14	8.14	8.17	32.22	32.22	32.22	96.1	96.3	96.2	7.35	7.36	7.36	3.62	3.74	3.75	4	4.00
	17:52		Middle	3.0	19.20	19.20		8.20	8.20		32.21	32.21		96.3	96.1		7.36	7.35		3.74	3.89		4	
29/3/2017	18:15	Cloudy	Middle	2.5	20.60	20.60	20.60	8.13	8.13	8.14	32.14	32.14	32.14	82.3	82.0	81.2	6.12	6.09	6.05	4.26	4.20	4.15	3	3.00
	18:16		Middle	2.5	20.60	20.60		8.14	8.14		32.14	32.14		80.6	80.0		6.00	5.99		4.08	4.04		<2	
31/3/2017	8:45	Fine	Middle	3.0	20.90	20.90	20.90	8.11	8.11	8.16	31.68	31.68	31.68	88.5	88.1	87.8	6.53	5.51	6.24	4.45	4.38	4.33	2	2.50
	8:47		Middle	3.0	20.90	20.90		8.20	8.20		31.68	31.68		87.0	87.7		6.43	6.47		4.24	4.24		3	

Remarks:
 Single underline denotes exceedance over Action Level.
 Double underline denotes exceedance over Limit Level.



**Water Monitoring Result at P3 - APA
Mid-Flood Tide**

Date	Time	Weater Condition	Sampling Depth		Water Temperature			pH			Salinity			DO Saturation			DO			Turbidity			Suspended Solids	
					°C			-			ppt			%			mg/L			NTU			mg/L	
					Value	Value	Average	Value	Value	Average	Value	Value	Average	Value	Value	Average	Value	Value	Average	Value	Value	Average	Value	Value
27/3/2017	17:55	Fine	Middle	3.0	18.80	18.80	18.85	8.23	8.23	8.24	32.18	32.18	32.18	96.3	96.2	96.3	7.40	7.39	7.39	4.06	4.05	4.04	6	5.50
	17:57		Middle	3.0	18.90	18.90		8.25	8.25		32.18	32.18		96.2	96.3		7.39	7.39		4.03	4.00		5	
29/3/2017	18:21	Cloudy	Middle	2.5	20.70	20.70	20.70	8.15	8.15	8.15	32.17	32.18	32.18	82.7	83.8	83.6	6.14	6.22	6.20	4.01	3.71	3.79	4	5.00
	18:22		Middle	2.5	20.70	20.70		8.15	8.16		32.18	32.18		82.8	84.9		6.15	6.30		3.78	3.65		6	
31/3/2017	8:50	Fine	Middle	3.0	20.80	20.80	20.75	8.21	8.21	8.21	31.69	31.69	31.69	86.5	86.3	86.4	6.45	6.43	6.44	4.06	4.06	4.10	6	5.00
	8:52		Middle	3.0	20.70	20.70		8.20	8.20		31.69	31.69		86.3	86.4		6.43	6.44		4.13	4.14		4	

Remarks:
 Single underline denotes exceedance over Action Level.
 Double underline denotes exceedance over Limit Level.



**Water Monitoring Result at P4 - SOC
Mid-Flood Tide**

Date	Time	Weater Condition	Sampling Depth		Water Temperature			pH			Salinity			DO Saturation		DO		Turbidity		Suspended Solids				
					°C			-			ppt			%		mg/L		NTU		mg/L				
					Value	Value	Average	Value	Value	Average	Value	Value	Average	Value	Value	Average	Value	Value	Average	Value	Value	Average	Value	Value
27/3/2017	18:05	Fine	Middle	3.0	18.90	18.90	18.90	8.26	8.26	8.27	32.19	32.19	32.19	93.5	93.7	93.5	7.20	7.21	7.19	4.52	4.60	4.63	5	4.50
	18:08		Middle	3.0	18.90	18.90		8.27	8.27		32.19	32.19		93.4	93.2		7.19	7.16		4.73	4.68		4	
29/3/2017	18:25	Cloudy	Middle	2.5	20.50	20.50	20.50	8.16	8.16	8.16	32.20	32.20	32.20	82.0	82.2	82.5	6.11	6.13	6.14	7.11	7.15	7.11	6	5.00
	18:26		Middle	2.5	20.50	20.50		8.16	8.16		32.20	32.20		82.9	82.7		6.16	6.15		7.10	7.09		4	
31/3/2017	8:55	Fine	Middle	3.0	20.30	20.30	20.35	8.21	8.21	8.22	31.87	31.87	31.87	86.9	87.1	86.9	6.51	6.52	6.50	5.30	5.26	5.24	9	9.50
	8:57		Middle	3.0	20.40	20.40		8.22	8.22		31.86	31.86		86.8	86.6		6.50	6.48		5.22	5.17		10	

Remarks:
 Single underline denotes exceedance over Action Level.
 Double underline denotes exceedance over Limit Level.



**Water Monitoring Result at P5 - WCT / RT / IT
Mid-Flood Tide**

Date	Time	Weater Condition	Sampling Depth		Water Temperature			pH			Salinity			DO Saturation		DO		Turbidity		Suspended Solids				
					°C			-			ppt			%		mg/L		NTU		mg/L				
					Value	Average		Value	Average		Value	Average		Value	Average		Value	Average	Value	Average	Value	Average		
27/3/2017	18:10	Fine	Middle	3.0	18.90	18.90	18.90	8.28	8.28	8.28	32.21	32.21	32.21	92.8	92.6	92.8	7.12	7.11	7.12	5.43	5.77	5.69	5	5.00
	18:12		Middle	3.0	18.90	18.90		8.28	8.28		32.21	32.21		92.7	92.9		7.11	7.13		5.80	5.77		5	
29/3/2017	18:33	Cloudy	Middle	2.5	20.50	20.50	20.50	8.17	8.17	8.17	32.23	32.23	32.23	80.3	80.5	80.5	5.98	6.00	6.00	7.12	7.11	7.11	8	6.50
	18:34		Middle	2.5	20.50	20.50		8.17	8.17		32.23	32.23		80.5	80.6		6.00	6.00		7.07	7.13		5	
31/3/2017	9:00	Fine	Middle	3.0	20.30	20.30	20.35	8.23	8.23	8.23	31.88	31.88	31.88	86.1	86.4	85.8	6.44	6.47	6.42	5.32	5.25	5.27	5	5.50
	9:02		Middle	3.0	20.40	20.40		8.23	8.23		31.87	31.87		86.2	84.6		6.45	6.33		5.24	5.26		6	

Remarks:
 Single underline denotes exceedance over Action Level.
 Double underline denotes exceedance over Limit Level.



**Water Monitoring Result at RW21-P789 - GEC / CRB / SHK
Mid-Flood Tide**

Date	Time	Weater Condition	Sampling Depth		Water Temperature			pH			Salinity			DO Saturation		DO		Turbidity		Suspended Solids				
					°C			-			ppt			%		mg/L		NTU		mg/L				
					Value	Value	Average	Value	Value	Average	Value	Value	Average	Value	Value	Average	Value	Value	Average	Value	Value	Average	Value	Value
27/3/2017	17:05	Fine	Middle	4.0	19.40	19.40	19.40	8.16	8.16	8.20	32.23	32.23	32.23	97.6	97.2	96.6	7.42	7.39	7.35	5.18	5.17	5.17	2	3.00
	17:07		Middle	4.0	19.40	19.40		8.23	8.23		32.23	32.23		96.0	95.7		7.30	7.27		5.16	5.16		4	
29/3/2017	17:50	Cloudy	Middle	3.5	20.90	20.90	21.00	7.91	7.91	7.97	32.21	32.21	32.21	86.3	85.6	85.5	6.37	6.32	6.32	5.57	5.19	5.28	3	3.00
	17:51		Middle	3.5	21.10	21.10		8.02	8.02		32.20	32.20		85.6	84.5		6.31	6.27		5.14	5.21		3	
31/3/2017	9:20	Fine	Middle	4.0	20.40	20.40	20.50	8.13	8.13	8.17	31.87	31.87	31.87	93.3	91.0	90.0	6.97	6.80	6.71	5.31	5.20	5.16	6	5.50
	9:22		Middle	4.0	20.60	20.60		8.21	8.21		31.87	31.87		87.8	87.7		6.54	6.53		5.07	5.07		5	

Remarks:
 Single underline denotes exceedance over Action Level.
 Double underline denotes exceedance over Limit Level.



**Water Monitoring Result at WSD19 - Sheung Wan
Mid-Flood Tide**

Date	Time	Weater Condition	Sampling Depth		Water Temperature			pH			Salinity			DO Saturation		DO		Turbidity		Suspended Solids				
					°C			-			ppt			%		mg/L		NTU		mg/L				
					Value	Value	Average	Value	Value	Average	Value	Value	Average	Value	Value	Average	Value	Value	Average	Value	Value	Average	Value	Value
27/3/2017	16:30	Fine	Middle	4.0	19.50	19.50	19.55	8.10	8.10	8.14	32.19	32.19	32.20	99.3	98.9	98.3	7.52	7.49	7.45	5.38	5.43	5.42	7	7.50
	16:32		Middle	4.0	19.60	19.60		8.18	8.18		32.20	32.20		97.6	97.4		7.39	7.38		5.41	5.47		8	
29/3/2017	19:40	Cloudy	Middle	3.5	20.00	20.00	20.05	8.12	8.12	8.13	32.29	32.29	32.28	80.8	79.6	80.3	6.06	5.95	6.01	5.75	6.05	5.70	6	5.00
	19:41		Middle	3.5	20.10	20.10		8.14	8.14		32.27	32.27		80.2	80.4		6.01	6.02		5.59	5.42		4	
31/3/2017	7:50	Fine	Middle	3.5	20.70	20.70	20.85	8.14	8.14	8.15	31.84	31.84	31.83	94.2	93.7	92.7	7.00	6.95	6.87	4.68	4.60	4.62	3	3.00
	7:52		Middle	3.5	21.00	21.00		8.15	8.15		31.82	31.82		91.4	91.4		6.76	6.76		4.62	4.58		3	

Remarks:
 Single underline denotes exceedance over Action Level.
 Double underline denotes exceedance over Limit Level.



**Water Monitoring Result at C7 - Windsor House
Mid-Ebb Tide**

Date	Time	Weater Condition	Sampling Depth		Water Temperature		pH			Salinity		DO Saturation		DO		Turbidity		Suspended Solids						
					°C		-			ppt		%		mg/L		NTU		mg/L						
					Value	Average	Value	Average	Value	Average	Value	Average	Value	Average	Value	Average	Value	Average	Value	Average				
27/3/2017	10:30	Fine	Middle	-	20.10	20.10	20.30	7.94	7.94	8.02	32.33	32.33	32.33	96.5	97.9	97.7	7.19	7.30	7.28	5.45	5.48	5.47	5	5.50
	10:32		Middle	-	20.50	20.50		8.09	8.09		32.33	32.33		98.1	98.1		7.31	7.31		5.48	5.48		6	
29/3/2017	14:55	Fine	Middle	-	20.50	20.50	20.60	8.21	8.21	8.23	32.16	32.16	32.16	91.1	89.9	88.5	6.79	6.68	6.60	4.45	4.42	4.34	3	3.00
	14:57		Middle	-	20.70	20.70		8.25	8.25		32.15	32.15		88.0	85.1		6.52	6.42		4.24	4.24		3	
31/3/2017	15:45	Fine	Middle	-	20.20	20.20	20.25	8.18	8.18	8.19	31.71	31.71	31.71	89.4	89.5	89.3	6.71	6.72	6.70	8.03	8.01	8.01	8	8.00
	15:47		Middle	-	20.30	20.30		8.20	8.20		31.70	31.70		89.3	88.8		6.70	6.66		8.00	8.00		8	

Remarks:
 Single underline denotes exceedance over Action Level.
 Double underline denotes exceedance over Limit Level.



**Water Monitoring Result at C1 - HKCEC
Mid-Ebb Tide**

Date	Time	Weater Condition	Sampling Depth		Water Temperature		pH			Salinity		DO Saturation		DO		Turbidity		Suspended Solids						
					°C		-			ppt		%		mg/L		NTU		mg/L						
					Value	Average	Value	Average	Value	Average	Value	Average	Value	Average	Value	Average	Value	Average	Value	Average				
27/3/2017	11:50	Fine	Middle	3.0	18.00	18.00	18.05	8.29	8.29	8.30	30.38	30.38	31.36	95.4	96.0	95.8	7.43	7.46	7.45	5.07	5.07	5.05	5	5.00
	11:52		Middle	3.0	18.10	18.10		8.30	8.30		32.34	32.34		95.9	95.9		7.46	7.46		5.06	5.00		5	
29/3/2017	14:25	Fine	Middle	2.5	20.00	20.00	20.05	8.27	8.27	8.27	32.15	32.15	32.16	91.0	91.1	90.8	6.84	6.85	6.82	4.44	4.44	4.42	4	4.00
	14:27		Middle	2.5	20.10	20.10		8.27	8.27		32.16	32.16		91.0	90.2		6.84	6.76		4.44	4.34		4	
31/3/2017	15:01	Fine	Middle	2.5	20.20	20.20	20.20	8.25	8.26	8.26	31.39	31.39	31.49	83.2	84.7	84.2	6.32	6.37	6.36	4.18	4.13	4.15	6	5.50
	15:02		Middle	2.5	20.20	20.20		8.26	8.26		31.59	31.59		83.4	85.3		6.33	6.41		4.16	4.12		5	

Remarks:
Single underline denotes exceedance over Action Level.
Double underline denotes exceedance over Limit Level.



**Water Monitoring Result at P1 - HKCEC Phase I
Mid-Ebb Tide**

Date	Time	Weather Condition	Sampling Depth		Water Temperature		pH			Salinity		DO Saturation		DO		Turbidity		Suspended Solids						
					°C		-			ppt		%		mg/L		NTU		mg/L						
					Value	Average	Value	Average	Value	Average	Value	Average	Value	Average	Value	Average	Value	Average	Value	Average				
27/3/2017	11:30	Fine	Middle	3.0	18.60	18.60	18.80	8.06	8.06	8.14	32.37	32.37	32.36	105.2	102.7	102.6	8.08	7.88	7.86	6.39	6.29	6.31	5	5.00
	11:32		Middle	3.0	19.00	19.00		8.21	8.21		32.35	32.35		101.5	100.8		7.78	7.71		6.28	6.27		5	
29/3/2017	14:05	Fine	Middle	2.5	21.00	21.00	21.10	8.25	8.25	8.25	32.22	32.22	32.22	95.5	95.3	95.2	7.04	7.02	7.01	4.19	4.09	4.11	4	3.50
	14:07		Middle	2.5	21.20	21.20		8.25	8.25		32.21	32.21		95.5	94.4		7.04	6.94		4.08	4.06		3	
31/3/2017	14:45	Fine	Middle	2.5	20.10	20.10	20.15	8.15	8.15	8.18	31.31	31.31	31.31	89.1	87.3	88.1	6.63	6.53	6.61	4.37	4.32	4.29	5	5.00
	14:47		Middle	2.5	20.20	20.20		8.20	8.20		31.31	31.31		87.9	88.2		6.62	6.64		4.24	4.23		5	

Remarks:
Single underline denotes exceedance over Action Level.
Double underline denotes exceedance over Limit Level.



**Water Monitoring Result at P3 - APA
Mid-Ebb Tide**

Date	Time	Weater Condition	Sampling Depth		Water Temperature		pH			Salinity		DO Saturation		DO		Turbidity		Suspended Solids						
					°C		-		ppt		%		mg/L		NTU		mg/L							
					Value	Average	Value	Average	Value	Average	Value	Average	Value	Average	Value	Average	Value	Average						
27/3/2017	11:35	Fine	Middle	3.0	18.80	18.80	18.45	8.23	8.23	8.25	32.34	32.34	32.35	99.9	99.6	99.3	7.80	7.76	7.74	4.84	4.87	4.81	4	4.00
	11:37		Middle	3.0	18.10	18.10		8.26	8.26		32.35	32.35		98.7	98.8		7.69	7.70		4.76	4.78		4	
29/3/2017	14:10	Fine	Middle	2.5	20.60	20.60	20.60	8.25	8.25	8.25	32.03	32.03	32.09	94.4	94.1	94.1	7.04	7.01	7.01	3.73	3.76	3.75	2	2.50
	14:12		Middle	2.5	20.60	20.60		8.25	8.25		32.15	32.15		94.0	93.9		7.00	6.99		3.76	3.76		3	
31/3/2017	14:49	Fine	Middle	2.5	20.10	20.10	20.10	8.22	8.22	8.23	31.63	31.63	31.63	86.7	85.4	85.6	6.53	6.43	6.47	4.11	4.06	4.08	4	4.00
	14:51		Middle	2.5	20.10	20.10		8.23	8.23		31.63	31.63		84.8	85.4		6.47	6.43		4.07	4.07		4	

Remarks:
Single underline denotes exceedance over Action Level.
Double underline denotes exceedance over Limit Level.



**Water Monitoring Result at P4 - SOC
Mid-Ebb Tide**

Date	Time	Weater Condition	Sampling Depth		Water Temperature		pH			Salinity		DO Saturation		DO		Turbidity		Suspended Solids						
					°C		-			ppt		%		mg/L		NTU		mg/L						
					Value	Average	Value	Average	Value	Average	Value	Average	Value	Average	Value	Average	Value	Average	Value	Average				
27/3/2017	11:40	Fine	Middle	3.0	18.00	18.00	18.05	8.27	8.27	8.28	31.35	31.35	17.30	96.5	94.2	94.9	7.52	7.34	7.39	5.28	5.28	5.26	4	4.50
	11:42		Middle	3.0	18.10	18.10		8.28	8.28		3.24	3.24		93.1	95.7		7.25	7.45		5.27	5.22		5	
29/3/2017	14:15	Fine	Middle	2.5	20.10	20.10	20.15	8.26	8.26	8.26	32.08	32.08	32.11	91.9	91.6	91.7	6.90	6.87	6.87	3.65	3.52	3.50	4	3.50
	14:17		Middle	2.5	20.20	20.20		8.26	8.26		32.14	32.14		91.4	91.8		6.85	6.86		3.42	3.42		3	
31/3/2017	14:53	Fine	Middle	2.5	20.10	20.10	20.15	8.25	8.25	8.25	31.61	31.60	31.60	87.8	85.3	86.5	6.62	6.42	6.54	4.33	4.33	4.33	7	6.00
	14:55		Middle	2.5	20.20	20.20		8.25	8.25		31.60	31.60		85.0	87.8		6.50	6.60		4.34	4.33		5	

Remarks:
Single underline denotes exceedance over Action Level.
Double underline denotes exceedance over Limit Level.



**Water Monitoring Result at P5 - WCT / RT / IT
Mid-Ebb Tide**

Date	Time	Weater Condition	Sampling Depth		Water Temperature		pH			Salinity		DO Saturation		DO		Turbidity		Suspended Solids						
					°C		-			ppt		%		mg/L		NTU		mg/L						
					Value	Average	Value	Average	Value	Average	Value	Average	Value	Average	Value	Average	Value	Average	Value	Average				
27/3/2017	11:45	Fine	Middle	3.0	18.00	18.00	18.10	8.28	8.28	8.28	32.37	32.27	32.33	98.7	98.5	98.4	7.66	7.65	7.64	5.72	5.60	5.58	3	3.50
	11:47		Middle	3.0	18.20	18.20		8.28	8.28		32.33	32.33		98.3	98.1		7.64	7.62		5.51	5.48		4	
29/3/2017	14:20	Fine	Middle	2.5	20.00	20.00	20.05	8.26	8.26	8.27	32.13	32.13	32.14	91.8	91.9	91.7	6.90	6.90	6.89	4.15	4.14	4.11	3	3.50
	14:22		Middle	2.5	20.10	20.10		8.27	8.27		32.15	32.15		91.8	91.3		6.89	6.85		4.09	4.05		4	
31/3/2017	14:57	Fine	Middle	2.5	20.10	20.10	20.10	8.26	8.26	8.26	31.63	31.63	31.63	86.5	85.4	86.3	6.62	6.53	6.61	4.82	4.84	4.84	5	4.50
	14:59		Middle	2.5	20.10	20.10		8.26	8.26		31.63	31.63		86.4	86.9		6.64	6.64		4.84	4.84		4	

Remarks:
Single underline denotes exceedance over Action Level.
Double underline denotes exceedance over Limit Level.



**Water Monitoring Result at RW21-P789 - GEC / CRB / SHK
Mid-Ebb Tide**

Date	Time	Weater Condition	Sampling Depth		Water Temperature		pH			Salinity		DO Saturation		DO		Turbidity		Suspended Solids						
					°C		-			ppt		%		mg/L		NTU		mg/L						
					Value	Average	Value	Average	Value	Average	Value	Average	Value	Average	Value	Average	Value	Average	Value	Average				
27/3/2017	12:25	Fine	Middle	4.0	19.20	19.20	19.25	8.23	8.22	8.25	32.34	32.34	32.34	99.6	99.1	98.8	7.59	7.56	7.53	4.27	4.21	4.26	4	4.50
	12:27		Middle	4.0	19.30	19.30		8.28	8.28		32.34	32.34		98.4	98.0		7.50	7.47		4.21	4.33		5	
29/3/2017	14:40	Fine	Middle	3.5	20.10	20.10	20.15	8.21	8.21	8.24	32.12	32.12	32.12	88.6	87.4	86.6	6.65	6.56	6.49	3.40	3.31	3.25	3	3.50
	14:42		Middle	3.5	20.20	20.20		8.26	8.26		32.12	32.12		87.0	83.3		6.51	6.23		3.15	3.15		4	
31/3/2017	15:30	Fine	Middle	3.5	20.00	20.00	20.00	8.12	8.12	8.17	31.54	31.54	31.56	94.3	92.3	90.7	7.13	6.98	6.85	3.42	3.47	3.45	3	2.50
	15:32		Middle	3.5	20.00	20.00		8.21	8.21		31.57	31.57		88.6	87.4		6.69	6.60		3.48	3.45		2	

Remarks:
Single underline denotes exceedance over Action Level.
Double underline denotes exceedance over Limit Level.



**Water Monitoring Result at WSD19 - Sheung Wan
Mid-Ebb Tide**

Date	Time	Weater Condition	Sampling Depth		Water Temperature		pH			Salinity		DO Saturation		DO		Turbidity		Suspended Solids						
					°C		-			ppt		%		mg/L		NTU		mg/L						
					Value	Average	Value	Average	Value	Average	Value	Average	Value	Average	Value	Average	Value	Average	Value	Average				
27/3/2017	14:00	Fine	Middle	3.5	19.70	19.70	19.80	8.10	8.10	8.15	32.24	32.24	32.25	94.3	95.7	95.2	7.11	7.17	7.16	7.86	7.88	7.86	8	8.00
	14:02		Middle	3.5	19.90	19.90		8.20	8.20		32.25	32.25		95.0	95.6		7.16	7.20		7.88	7.83		8	
29/3/2017	10:35	Fine	Middle	3.5	20.50	20.50	20.70	8.12	8.12	8.13	32.15	32.15	32.16	100.8	101.9	101.2	7.48	7.52	7.49	5.37	5.34	5.34	7	6.50
	10:37		Middle	3.5	20.90	20.90		8.14	8.14		32.16	32.16		101.1	101.1		7.49	7.48		5.33	5.32		6	
31/3/2017	13:55	Fine	Middle	4.0	20.20	20.20	20.25	8.13	8.13	8.15	31.45	31.45	31.45	95.4	94.7	93.6	7.17	7.12	7.04	6.63	6.99	6.91	9	9.50
	13:57		Middle	4.0	20.30	20.30		8.17	8.17		31.45	31.45		92.4	92.0		6.94	6.91		6.99	7.01		10	

Remarks:
Single underline denotes exceedance over Action Level.
Double underline denotes exceedance over Limit Level.



**Water Monitoring Result at C7 - Windsor House
Mid-Flood Tide**

Date	Time	Weater Condition	Sampling Depth		Water Temperature			pH			Salinity			DO Saturation			DO			Turbidity			Suspended Solids	
					°C			-			ppt			%			mg/L			NTU			mg/L	
					Value	Average		Value	Average		Value	Average		Value	Average		Value	Average		Value	Average		Value	Average
3/4/2017	10:20	Fine	Middle	-	20.80	20.80	20.85	8.15	8.15	8.17	31.80	31.80	31.80	89.3	89.0	89.1	6.62	6.60	6.60	6.43	6.38	6.37	8	7.00
	10:22		Middle	-	20.90	20.90		8.18	8.18		31.79	31.79		88.9	89.1		6.59	6.60		6.33	6.33		6	
5/4/2017	11:05	Fine	Middle	-	21.70	21.70	21.85	8.14	8.14	8.16	31.88	31.88	31.88	93.3	93.5	92.9	6.79	6.80	6.76	4.03	4.00	4.00	4	3.50
	11:07		Middle	-	22.00	22.00		8.17	8.17		31.87	31.87		92.5	92.4		6.73	6.72		4.00	3.95		3	
8/4/2017	15:10	Fine	Middle	-	23.50	23.50	23.70	8.17	8.17	8.18	31.53	31.53	31.52	96.7	96.4	96.3	6.83	6.80	6.80	2.72	2.75	2.73	4	4.00
	15:12		Middle	-	23.90	23.90		8.18	8.18		31.51	31.51		96.3	95.9		6.79	6.76		2.73	2.71		4	
10/4/2017	17:00	Cloudy	Middle	-	23.50	23.50	23.60	8.14	0.14	6.17	31.32	31.23	31.25	96.5	94.9	94.7	6.84	6.72	6.71	3.34	3.49	3.41	4	5.00
	17:02		Middle	-	23.70	23.70		8.19	8.19		31.23	31.23		93.7	93.8		6.63	6.64		3.41	3.40		6	
12/4/2017	18:00	Cloudy	Middle	-	21.80	21.80	21.88	7.90	7.90	7.94	31.84	31.84	31.82	79.7	80.5	79.9	5.79	5.84	5.80	3.35	3.24	3.27	<2	<2
	18:01		Middle	-	22.00	21.90		7.97	7.97		31.80	31.80		79.9	79.3		5.81	5.76		3.20	3.27		<2	
14/4/2017	10:21	Cloudy	Middle	-	22.60	22.60	22.55	8.15	8.15	8.16	32.14	32.14	32.15	76.2	75.3	75.2	5.55	5.46	5.45	6.27	6.30	6.17	3	3.00
	10:22		Middle	-	22.50	22.50		8.16	8.16		32.16	32.16		74.8	74.4		5.41	5.38		6.00	6.12		3	
18/4/2017	8:05	Fine	Middle	-	24.40	24.40	24.55	7.96	7.96	7.98	31.75	31.75	31.75	87.1	87.4	86.9	6.05	6.07	6.04	4.63	4.69	4.55	4	4.00
	8:07		Middle	-	24.70	24.70		8.00	8.00		31.74	31.74		86.5	86.7		6.00	6.02		4.50	4.39		4	
20/4/2017	3:57	Cloudy	Middle	-	26.60	26.60	26.60	8.08	8.08	8.08	31.42	31.42	31.42	75.7	76.2	76.1	5.09	5.12	5.11	3.33	3.40	3.33	9	6.00
	3:58		Middle	-	26.60	26.60		8.07	8.07		31.42	31.42		75.8	76.7		5.09	5.15		3.36	3.21		3	
22/4/2017	15:40	Cloudy	Middle	-	23.30	23.30	23.20	8.25	8.25	8.28	30.56	30.56	30.57	92.4	91.5	91.2	6.62	6.63	6.56	3.97	3.95	3.96	8	9.00
	15:42		Middle	-	23.10	23.10		8.30	8.30		30.57	30.57		90.7	90.2		6.51	6.47		3.95	3.95		10	
24/4/2017	17:30	Fine	Middle	-	23.00	23.00	22.95	8.21	8.21	8.22	31.11	31.11	31.12	82.1	82.3	82.4	5.90	5.91	5.91	3.34	3.37	3.33	3	2.50
	17:32		Middle	-	22.90	22.90		8.23	8.23		31.12	31.12		82.5	82.5		5.92	5.92		3.34	3.27		2	
26/4/2017	17:45	Cloudy	Middle	-	22.40	22.40	22.40	7.82	7.83	7.84	31.43	31.43	31.43	78.0	78.4	78.1	5.64	5.67	5.64	5.13	5.10	5.06	4	4.50
	17:46		Middle	-	22.40	22.40		7.85	7.85		31.43	31.43		77.9	77.9		5.63	5.63		4.98	5.03		5	

Remarks:
Single underline denotes exceedance over Action Level.
Double underline denotes exceedance over Limit Level.



**Water Monitoring Result at C1 - HKCEC Extension
Mid-Flood Tide**

Date	Time	Weather Condition	Sampling Depth		Water Temperature			pH			Salinity			DO Saturation			DO			Turbidity			Suspended Solids	
					°C			-			ppt			%			mg/L			NTU			mg/L	
					Value	Average		Value	Average		Value	Average		Value	Average		Value	Average		Value	Average		Value	Average
3/4/2017	11:50	Fine	Middle	3.0	19.80	19.80	19.80	8.26	8.26	8.27	31.76	31.76	31.82	91.6	91.9	91.6	6.93	6.96	6.93	5.28	5.32	5.42	6	6.00
	11:52		Middle	3.0	19.80	19.80		8.27	8.27		31.87	31.87		91.8	91.2		6.91	6.90		5.53	5.54		6	
5/4/2017	14:05	Fine	Middle	3.0	21.60	21.60	21.60	8.25	8.25	8.25	31.72	31.72	31.80	95.2	95.1	94.7	6.97	6.96	6.93	3.02	3.03	2.92	<2	<2
	14:07		Middle	3.0	21.60	21.60		8.25	8.25		31.88	31.88		94.4	93.9		6.91	6.87		2.82	2.81		<2	
8/4/2017	17:10	Fine	Middle	3.0	22.40	22.40	22.45	8.25	8.25	8.25	31.50	31.50	31.50	91.8	91.7	91.8	6.63	6.62	6.63	2.54	2.50	2.53	2	3.00
	17:12		Middle	3.0	22.50	22.50		8.25	8.25		31.50	31.50		91.7	91.9		6.62	6.63		2.58	2.51		4	
10/4/2017	16:25	Cloudy	Middle	2.5	23.30	23.30	23.30	8.27	8.27	8.27	30.47	30.47	30.48	89.2	89.0	87.9	6.38	6.35	6.28	2.95	2.98	3.00	4	3.50
	16:27		Middle	2.5	23.30	23.30		8.27	8.27		30.48	30.48		86.2	87.3		6.16	6.24		3.03	3.04		3	
12/4/2017	20:32	Cloudy	Middle	3.0	21.50	21.50	21.50	8.19	8.19	8.20	32.22	32.22	32.22	79.6	80.5	80.3	5.81	5.87	5.86	4.22	4.27	4.29	3	3.50
	20:33		Middle	3.0	21.50	21.50		8.20	8.20		32.22	32.22		80.6	80.6		5.87	5.88		4.29	4.36		4	
14/4/2017	10:00	Cloudy	Middle	3.0	21.90	21.90	21.90	8.13	8.13	8.15	32.31	32.31	32.31	76.2	75.8	76.4	5.53	5.51	5.55	4.37	4.40	4.37	3	3.00
	10:01		Middle	3.0	21.90	21.90		8.17	8.17		32.31	32.31		76.4	77.0		5.55	5.59		4.42	4.29		3	
18/4/2017	9:50	Fine	Middle	3.0	23.80	23.80	23.88	8.21	8.21	8.21	31.48	31.48	31.48	78.8	78.4	78.3	5.55	5.55	5.52	3.49	3.49	3.47	3	3.50
	9:52		Middle	3.0	23.90	24.00		8.21	8.21		31.48	31.48		77.9	78.2		5.48	5.50		3.46	3.42		4	
20/4/2017	7:22	Cloudy	Middle	2.5	26.30	26.30	26.33	8.05	8.05	8.06	31.55	31.55	31.55	75.1	75.2	75.1	5.06	5.07	5.06	1.09	1.12	1.09	<2	<2
	7:23		Middle	2.5	26.40	26.30		8.07	8.07		31.55	31.55		75.9	74.0		5.10	4.99		1.03	1.11		<2	
22/4/2017	15:10	Cloudy	Middle	3.0	22.10	22.10	22.05	8.36	8.36	8.36	31.84	31.84	31.84	88.0	88.2	87.8	6.39	6.40	6.37	4.49	4.39	4.40	4	4.00
	15:12		Middle	3.0	22.00	22.00		8.36	8.36		31.84	31.84		87.7	87.2		6.37	6.33		4.37	4.35		4	
24/4/2017	16:50	Fine	Middle	3.0	22.10	22.10	#REF!	8.27	8.27	8.27	31.86	31.86	31.86	84.3	84.6	84.4	6.12	6.14	6.13	4.79	4.80	4.81	7	8.00
	16:52		Middle	3.0	#REF!	22.10		8.27	8.27		31.86	31.86		84.5	84.3		6.13	6.12		4.81	4.82		9	
26/4/2017	20:45	Cloudy	Middle	3.0	22.20	22.20	22.25	8.15	8.15	8.16	31.88	31.88	31.88	76.9	78.7	78.7	5.56	5.63	5.68	4.44	4.61	4.47	6	5.00
	20:46		Middle	3.0	22.30	22.30		8.17	8.17		31.88	31.88		79.3	79.9		5.73	5.78		4.42	4.40		4	

Remarks:
Single underline denotes exceedance over Action Level.
Double underline denotes exceedance over Limit Level.



**Water Monitoring Result at P1 - HKCEC Phase I
Mid-Flood Tide**

Date	Time	Weater Condition	Sampling Depth		Water Temperature			pH			Salinity			DO Saturation		DO		Turbidity		Suspended Solids				
					°C			-			ppt			%		mg/L		NTU		mg/L				
			m		Value	Average	Value	Average	Value	Average	Value	Average	Value	Average	Value	Average	Value	Average	Value	Average	Value	Average		
3/4/2017	11:30	Fine	Middle	3.0	20.60	20.60	20.70	8.22	8.22	8.25	31.79	31.79	31.79	94.7	94.5	94.3	7.04	7.03	7.01	3.63	3.75	3.78	6	6.00
	11:32		Middle	3.0	20.80	20.80		8.28	8.26		31.79	31.79		93.9	93.9		6.98	6.98		3.84	3.89		6	
5/4/2017	13:45	Fine	Middle	3.0	22.60	22.60	22.80	8.30	8.30	8.33	32.01	32.01	32.02	96.3	97.0	95.7	6.89	6.93	6.84	2.81	2.82	2.81	6	6.00
	13:47		Middle	3.0	23.00	23.00		8.35	8.35		32.02	32.02		94.6	94.9		6.76	6.77		2.80	2.79		6	
8/4/2017	16:50	Fine	Middle	3.0	24.10	24.10	24.30	8.03	8.03	8.09	31.36	31.36	31.35	98.9	99.2	98.6	6.91	6.93	6.89	2.33	2.42	2.49	<2	<2
	16:52		Middle	3.0	24.50	24.50		8.15	8.15		31.34	31.34		98.3	98.1		6.86	6.85		2.41	2.78		<2	
10/4/2017	16:05	Cloudy	Middle	2.5	24.00	24.00	24.10	8.14	8.14	8.17	30.52	30.52	30.52	93.6	93.5	92.3	6.60	6.59	6.50	3.45	2.94	2.99	3	3.00
	16:07		Middle	2.5	24.20	24.20		8.19	8.19		30.52	30.52		91.9	90.1		6.46	6.34		2.78	2.78		3	
12/4/2017	20:10	Cloudy	Middle	3.0	21.20	1.20	16.25	8.24	8.24	8.24	31.73	31.73	31.73	78.6	78.9	78.8	5.78	5.79	5.79	3.50	3.67	3.56	3	2.50
	20:11		Middle	3.0	21.30	21.30		8.24	8.24		31.72	31.72		78.5	79.1		5.77	5.82		3.45	3.61		2	
14/4/2017	9:35	Cloudy	Middle	3.0	22.20	22.20	22.20	8.21	8.21	8.22	32.15	32.15	32.15	79.3	79.7	79.5	5.74	5.76	5.76	4.82	4.43	4.54	3	3.50
	9:36		Middle	3.0	22.20	22.20		8.22	8.22		32.15	32.15		79.9	79.2		5.79	5.73		4.41	4.49		4	
18/4/2017	9:30	Fine	Middle	3.0	24.30	24.30	24.45	8.04	8.04	8.08	31.20	31.50	31.27	92.5	92.8	90.3	6.46	6.47	6.29	3.36	3.41	3.39	3	4.00
	9:32		Middle	3.0	24.60	24.60		8.12	8.13		31.19	31.19		87.3	88.5		6.08	6.15		3.40	3.38		5	
20/4/2017	6:00	Cloudy	Middle	2.5	26.50	26.50	26.50	7.92	7.92	7.93	31.53	31.53	31.53	76.0	76.4	76.0	5.12	5.14	5.12	1.06	1.05	1.09	7	7.00
	6:01		Middle	2.5	26.50	26.50		7.94	7.94		31.53	31.53		76.0	75.5		5.12	5.08		1.11	1.13		<2	
22/4/2017	14:50	Cloudy	Middle	3.0	22.50	22.50	22.45	8.28	8.28	8.30	30.42	30.42	30.42	87.9	87.9	87.9	6.39	6.39	6.39	3.14	3.14	3.16	8	9.00
	14:52		Middle	3.0	22.40	22.40		8.32	8.32		30.42	30.42		87.8	87.8		6.39	6.38		3.15	3.22		10	
24/4/2017	16:30	Fine	Middle	3.0	22.00	22.00	22.00	8.21	8.21	8.22	31.89	31.89	31.89	83.2	83.3	82.9	6.05	6.06	6.03	3.57	3.57	3.57	5	6.00
	16:32		Middle	3.0	22.00	22.00		8.23	8.23		31.89	31.89		82.5	82.6		6.00	6.01		3.57	3.56		7	
26/4/2017	20:18	Cloudy	Middle	3.0	22.40	22.40	22.40	8.19	8.19	8.19	31.61	31.61	31.61	78.9	79.9	79.6	5.70	5.79	5.76	3.14	3.24	3.21	<2	4.00
	20:19		Middle	3.0	22.40	22.40		8.19	8.19		31.61	31.61		79.9	79.7		5.79	5.76		3.30	3.15		4	

Remarks:
Single underline denotes exceedance over Action Level.
Double underline denotes exceedance over Limit Level.



**Water Monitoring Result at P3 - APA
Mid-Flood Tide**

Date	Time	Weather Condition	Sampling Depth		Water Temperature			pH			Salinity			DO Saturation		DO		Turbidity		Suspended Solids				
					°C			-			ppt			%		mg/L		NTU		mg/L				
			m	Value	Average	Value	Average	Value	Average	Value	Average	Value	Average	Value	Average	Value	Average	Value	Average	Value	Average			
3/4/2017	11:35	Fine	Middle	3.0	20.00	20.00	20.05	8.29	8.29	8.28	31.78	31.78	31.78	92.4	92.6	92.3	6.96	6.98	6.95	3.53	3.30	3.42	4	4.00
	11:37		Middle	3.0	20.10	20.10	20.05	8.27	8.27	8.28	31.78	31.78	31.78	92.4	91.9	92.3	6.94	6.92	6.95	3.42	3.41	3.42	4	4.00
5/4/2017	13:50	Fine	Middle	3.0	21.70	21.70	21.80	8.34	8.34	8.32	31.98	31.98	31.97	93.4	95.1	93.9	6.81	6.92	6.84	2.27	2.27	2.24	3	2.50
	13:52		Middle	3.0	21.90	21.90	21.80	8.29	8.29	8.32	31.96	31.96	31.97	93.7	93.3	93.9	6.82	6.79	6.84	2.21	2.21	2.24	2	2.50
8/4/2017	16:55	Fine	Middle	3.0	23.10	23.10	23.25	8.17	8.17	8.19	31.40	31.40	31.40	93.3	93.0	92.7	6.64	6.62	6.60	2.22	2.46	2.32	<2	<2
	16:57		Middle	3.0	23.40	23.40	23.25	8.20	8.20	8.19	31.40	31.40	31.40	92.0	92.5	92.7	6.54	6.58	6.60	2.35	2.23	2.32	<2	<2
10/4/2017	16:10	Cloudy	Middle	2.5	23.10	23.10	23.20	8.22	8.22	8.23	30.53	30.53	30.53	90.3	90.0	89.5	6.46	6.44	6.40	2.36	2.34	2.35	6	5.00
	16:12		Middle	2.5	23.30	23.30	23.20	8.23	8.23	8.23	30.52	30.52	30.53	88.8	88.9	89.5	6.34	6.35	6.40	2.37	2.34	2.35	4	5.00
12/4/2017	20:16	Cloudy	Middle	3.0	21.10	21.10	21.10	8.24	8.24	8.24	31.72	31.72	31.72	82.0	81.4	81.6	5.96	5.91	5.93	3.07	3.05	2.82	2	2.00
	20:17		Middle	3.0	21.10	21.10	21.10	8.24	8.24	8.24	31.72	31.72	31.72	81.6	81.4	81.6	5.92	5.91	5.93	2.64	2.53	2.82	2	2.00
14/4/2017	9:42	Cloudy	Middle	3.0	22.20	22.20	22.20	8.23	8.23	8.23	32.17	32.17	32.17	80.0	79.8	79.7	5.78	5.77	5.76	4.77	4.60	4.65	8	6.00
	9:43		Middle	3.0	22.20	22.20	22.20	8.23	8.23	8.23	32.17	32.17	32.17	79.6	79.2	79.7	5.75	5.73	5.76	4.65	4.56	4.65	4	6.00
18/4/2017	9:35	Fine	Middle	3.0	23.90	23.90	23.95	8.18	8.18	8.18	31.46	31.46	31.46	78.9	78.7	79.3	5.55	5.53	5.57	3.77	3.77	3.77	5	5.00
	9:37		Middle	3.0	24.00	24.00	23.95	8.18	8.18	8.18	31.45	31.45	31.46	79.9	79.7	79.3	5.61	5.59	5.57	3.76	3.76	3.77	5	5.00
20/4/2017	6:07	Cloudy	Middle	2.5	26.40	26.40	26.45	8.10	8.10	8.10	31.63	31.63	31.64	76.8	77.4	77.0	5.17	5.21	5.18	1.02	1.05	1.06	<2	<2
	6:08		Middle	2.5	26.50	26.50	26.45	8.10	8.10	8.10	31.64	31.64	31.64	77.0	76.6	77.0	5.18	5.15	5.18	1.06	1.10	1.06	<2	<2
22/4/2017	14:55	Cloudy	Middle	3.0	22.30	22.30	22.30	8.32	8.32	8.33	31.05	31.05	31.06	85.9	85.9	85.9	6.29	6.29	6.29	3.48	3.55	3.54	10	11.00
	14:57		Middle	3.0	22.30	22.30	22.30	8.34	8.33	8.33	31.07	31.07	31.06	85.9	85.7	85.9	6.29	6.27	6.29	3.57	3.57	3.54	12	11.00
24/4/2017	16:35	Fine	Middle	3.0	22.00	22.00	22.00	8.24	8.24	8.24	31.86	31.86	31.87	78.4	78.6	78.1	5.70	5.72	5.68	4.12	4.11	4.11	7	6.50
	16:37		Middle	3.0	22.00	22.00	22.00	8.24	8.24	8.24	31.87	31.87	31.87	77.9	77.6	78.1	5.65	5.64	5.68	4.11	4.11	4.11	6	6.50
26/4/2017	20:23	Cloudy	Middle	3.0	22.30	22.30	22.30	8.19	8.19	8.19	31.64	31.64	31.64	80.5	80.6	80.2	5.82	5.83	5.80	4.09	4.02	3.99	4	4.00
	20:24		Middle	3.0	22.30	22.30	22.30	8.19	8.19	8.19	31.64	31.64	31.64	80.0	79.8	80.2	5.79	5.77	5.80	4.00	3.84	3.99	4	4.00

Remarks:
Single underline denotes exceedance over Action Level.
Double underline denotes exceedance over Limit Level.



**Water Monitoring Result at P4 - SOC
Mid-Flood Tide**

Date	Time	Weater Condition	Sampling Depth		Water Temperature			pH			Salinity			DO Saturation			DO			Turbidity			Suspended Solids	
					°C			-			ppt			%			mg/L			NTU			mg/L	
			m		Value	Average		Value	Average		Value	Average		Value	Average		Value	Average		Value	Average		Value	Average
3/4/2017	11:40	Fine	Middle	3.0	19.90	19.90	19.90	8.27	8.27	8.27	31.70	31.70	31.76	91.2	91.2	91.1	6.89	6.89	6.89	3.48	3.45	3.47	10	10.50
	11:42		Middle	3.0	19.90	19.90		8.26	8.26		31.82	31.82		90.9	91.2		6.87	6.89		3.46	3.49		11	
5/4/2017	13:55	Fine	Middle	3.0	21.60	21.60	21.65	8.26	8.26	8.26	32.00	32.00	32.00	93.4	94.0	93.5	6.83	6.87	6.84	2.84	2.81	2.88	3	3.00
	13:57		Middle	3.0	21.70	21.70		8.26	8.26		32.00	32.00		93.6	93.0		6.84	6.80		2.89	2.99		3	
8/4/2017	17:00	Fine	Middle	3.0	22.80	22.80	22.75	8.21	8.21	8.22	31.28	31.28	31.39	92.1	92.2	92.0	6.63	6.63	6.61	3.25	3.24	3.24	3	3.50
	17:02		Middle	3.0	22.70	22.70		8.23	8.23		31.50	31.50		92.0	91.5		6.61	6.57		3.27	3.21		4	
10/4/2017	16:15	Cloudy	Middle	2.5	23.00	23.00	23.05	8.25	8.25	8.25	30.52	30.52	30.52	88.5	89.5	89.5	6.37	6.44	6.44	2.45	2.58	2.37	6	5.00
	16:17		Middle	2.5	23.10	23.10		8.25	8.25		30.52	30.52		90.1	90.0		6.47	6.46		2.21	2.22		4	
12/4/2017	20:21	Cloudy	Middle	3.0	21.00	21.00	21.10	8.23	8.23	8.24	32.19	32.19	32.19	79.5	81.5	80.8	5.85	5.99	5.94	4.84	4.65	4.68	3	3.50
	20:22		Middle	3.0	21.20	21.20		8.24	8.24		32.19	32.19		81.4	80.6		5.98	5.92		4.62	4.60		4	
14/4/2017	9:51	Cloudy	Middle	3.0	22.10	22.10	22.10	8.24	8.24	8.24	32.37	32.37	32.37	78.5	79.5	79.0	5.68	5.75	5.71	4.31	4.08	4.18	3	2.50
	9:52		Middle	3.0	22.10	22.10		8.24	8.24		32.37	32.37		79.2	78.6		5.73	5.68		4.12	4.20		2	
18/4/2017	9:40	Fine	Middle	3.0	23.80	23.80	23.90	8.19	8.19	8.20	31.46	31.46	31.46	81.9	79.8	81.1	5.76	5.61	5.70	3.11	3.11	3.11	3	3.50
	9:42		Middle	3.0	24.00	24.00		8.20	8.20		31.46	31.46		81.3	81.4		5.71	5.72		3.10	3.12		4	
20/4/2017	6:15	Cloudy	Middle	2.5	26.40	26.40	26.40	8.11	8.11	8.11	31.63	31.63	31.63	76.6	77.8	76.9	5.16	5.25	5.18	1.16	1.10	1.10	2	2.00
	6:16		Middle	2.5	26.40	26.40		8.11	8.11		31.63	31.63		77.0	76.1		5.18	5.12		1.08	1.07		<2	
22/4/2017	15:00	Cloudy	Middle	3.0	22.20	22.20	22.15	8.35	8.35	8.36	30.95	30.95	30.96	87.1	87.2	87.1	6.35	6.35	6.35	2.90	2.88	2.89	3	3.50
	15:02		Middle	3.0	22.10	22.10		8.36	8.36		30.96	30.96		87.1	87.1		6.35	6.34		2.87	2.89		4	
24/4/2017	16:40	Fine	Middle	3.0	21.90	21.90	21.90	8.25	8.25	8.25	31.84	31.84	31.85	78.8	78.8	78.9	5.73	5.73	5.74	4.72	4.73	4.70	4	4.50
	16:42		Middle	3.0	21.90	21.90		8.25	8.25		31.85	31.85		78.9	79.1		5.74	5.76		4.68	4.66		5	
26/4/2017	20:30	Cloudy	Middle	3.0	22.60	22.60	22.60	8.17	8.17	8.18	31.86	31.86	31.87	78.7	78.5	78.9	5.65	5.64	5.67	4.80	4.71	4.70	4	4.00
	20:31		Middle	3.0	22.60	22.60		8.18	8.18		31.87	31.87		78.9	79.5		5.67	5.72		4.60	4.70		4	

Remarks:
Single underline denotes exceedance over Action Level.
Double underline denotes exceedance over Limit Level.



**Water Monitoring Result at P5 - WCT / RT / IT
Mid-Flood Tide**

Date	Time	Weather Condition	Sampling Depth		Water Temperature			pH			Salinity			DO Saturation		DO		Turbidity		Suspended Solids				
					°C			-			ppt			%		mg/L		NTU		mg/L				
			m	Value	Average	Value	Average	Value	Average	Value	Average	Value	Average	Value	Average	Value	Average	Value	Average	Value	Average			
3/4/2017	11:45	Fine	Middle	3.0	19.80	19.80	19.85	8.26	8.26	8.26	31.84	31.84	31.86	90.7	90.8	90.9	6.85	6.86	6.87	4.34	4.34	4.40	10	9.00
	11:47		Middle	3.0	19.90	19.90		8.26	8.26		31.87	31.87		91.0	91.2		6.88	6.89		4.44	4.47		8	
5/4/2017	14:00	Fine	Middle	3.0	21.50	21.50	21.55	8.26	8.26	8.26	31.93	31.93	31.93	94.0	94.0	93.4	6.89	6.89	6.84	2.78	2.68	2.83	2	2.00
	14:02		Middle	3.0	21.60	21.60		8.25	8.25		31.93	31.93		93.1	92.3		6.82	6.76		2.91	2.96		2	
8/4/2017	17:05	Fine	Middle	3.0	22.40	22.40	22.50	8.23	8.23	8.24	31.55	31.55	31.55	93.4	94.2	94.0	6.74	6.80	6.78	2.55	2.42	2.44	2	2.50
	17:07		Middle	3.0	22.60	22.60		8.24	8.24		31.54	31.54		94.3	94.0		6.80	6.78		2.35	2.45		3	
10/4/2017	16:20	Cloudy	Middle	2.5	23.00	23.00	23.05	8.26	8.26	8.26	30.53	30.53	30.54	90.6	91.0	90.4	6.53	6.55	6.49	2.42	2.36	2.36	9	9.50
	16:22		Middle	2.5	23.10	23.10		8.26	8.26		30.54	30.54		90.9	89.1		6.53	6.34		2.34	2.33		10	
12/4/2017	20:29	Cloudy	Middle	3.0	21.10	21.10	21.15	8.26	8.26	8.26	32.22	32.22	32.22	77.0	77.7	77.9	5.66	5.70	5.72	4.88	4.97	5.02	4	3.50
	20:30		Middle	3.0	21.20	21.20		8.26	8.26		32.23	32.22		78.1	78.8		5.73	5.78		5.10	5.11		3	
14/4/2017	9:55	Cloudy	Middle	3.0	22.10	22.10	22.10	8.24	8.24	8.24	32.37	32.37	32.37	77.0	76.7	76.4	5.57	5.55	5.53	4.65	4.59	4.53	3	3.00
	9:56		Middle	3.0	22.10	22.10		8.24	8.24		32.37	32.37		76.6	75.4		5.55	5.45		4.44	4.42		3	
18/4/2017	9:45	Fine	Middle	3.0	24.00	24.00	24.05	8.21	8.21	8.21	31.46	31.46	31.46	82.6	82.2	82.1	5.80	5.78	5.77	2.77	2.86	2.82	3	4.00
	9:47		Middle	3.0	24.10	24.10		8.21	8.21		31.46	31.46		81.6	82.1		5.73	5.77		2.77	2.86		5	
20/4/2017	6:23	Cloudy	Middle	2.5	26.40	26.40	26.45	8.13	8.13	8.13	31.64	31.64	31.64	78.3	78.5	78.0	5.27	5.28	5.25	1.17	1.12	1.13	<2	<2
	6:24		Middle	2.5	26.50	26.50		8.13	8.13		31.64	31.64		78.1	77.2		5.25	5.20		1.11	1.13		<2	
22/4/2017	15:05	Cloudy	Middle	3.0	22.20	22.20	22.20	8.36	8.36	8.36	30.75	30.75	30.81	82.0	83.2	82.9	5.97	6.05	6.04	2.78	2.78	2.80	3	3.00
	15:07		Middle	3.0	22.20	22.20		8.36	8.36		30.87	30.87		83.0	83.4		6.05	6.07		2.82	2.80		3	
24/4/2017	16:45	Fine	Middle	3.0	22.00	22.00	21.95	8.26	8.26	8.27	31.86	31.86	31.86	81.8	81.7	81.9	5.95	5.94	5.95	5.01	5.00	4.95	7	6.00
	16:47		Middle	3.0	21.90	21.90		8.27	8.27		31.86	31.86		82.0	81.9		5.96	5.96		4.93	4.87		5	
26/4/2017	20:37	Cloudy	Middle	3.0	22.60	22.60	22.60	8.02	8.02	8.05	31.88	31.88	31.89	78.5	79.9	80.0	5.64	5.76	5.75	7.10	7.12	7.09	4	5.00
	20:38		Middle	3.0	22.60	22.60		8.07	8.07		31.89	31.89		80.6	80.9		5.79	5.81		7.08	7.07		6	

Remarks:
Single underline denotes exceedance over Action Level.
Double underline denotes exceedance over Limit Level.



**Water Monitoring Result at RW21-P789 - GEC/CRB/SHK
Mid-Flood Tide**

Date	Time	Weather Condition	Sampling Depth		Water Temperature			pH			Salinity			DO Saturation		DO		Turbidity		Suspended Solids				
					°C			-			ppt		%		mg/L		NTU		mg/L					
			m	Value	Average	Value	Average	Value	Average	Value	Average	Value	Average	Value	Average	Value	Average	Value	Average	Value	Average			
3/4/2017	10:00	Fine	Middle	3.0	20.60	20.60	20.65	7.95	7.95	8.01	31.75	31.75	31.75	94.1	94.3	93.8	7.01	7.02	6.99	3.54	3.58	3.63	5	5.50
	10:02		Middle	3.0	20.70	20.70	20.65	8.07	8.07	8.01	31.75	31.75	31.75	93.5	93.4	93.8	6.96	6.95	6.99	3.71	3.68	3.63	6	5.50
5/4/2017	14:35	Fine	Middle	4.0	21.60	21.60	21.75	8.16	8.16	8.20	31.96	31.96	31.95	96.6	95.8	95.5	7.04	6.98	6.95	3.42	3.42	3.44	4	3.50
	14:37		Middle	4.0	21.90	21.90	21.75	8.23	8.23	8.20	31.94	31.94	31.95	95.1	94.4	95.5	6.92	6.87	6.95	3.44	3.48	3.44	3	3.50
8/4/2017	15:00	Fine	Middle	4.0	23.50	23.50	23.75	8.21	8.21	8.21	31.59	31.59	31.58	91.7	92.1	91.8	6.46	6.48	6.46	3.11	3.00	3.09	6	5.00
	15:02		Middle	4.0	24.00	24.00	23.75	8.20	8.20	8.21	31.57	31.57	31.58	92.1	91.4	91.8	6.48	6.42	6.46	3.12	3.13	3.09	4	5.00
10/4/2017	16:45	Cloudy	Middle	3.5	24.30	24.30	23.80	8.15	8.15	8.18	30.76	30.76	30.79	97.1	96.9	96.3	6.94	6.93	6.89	2.92	2.93	2.93	4	3.00
	16:47		Middle	3.5	23.30	23.30	23.80	8.20	8.20	8.18	30.82	30.82	30.79	95.9	95.4	96.3	6.85	6.82	6.89	2.94	2.93	2.93	2	3.00
12/4/2017	18:30	Cloudy	Middle	3.5	21.30	21.30	21.40	8.11	8.11	8.12	31.36	31.36	31.36	76.5	76.4	76.7	5.62	5.61	5.63	4.08	4.00	3.99	3	3.00
	18:31		Middle	3.5	21.50	21.50	21.40	8.12	8.12	8.12	31.36	31.36	31.36	76.8	76.9	76.7	5.64	5.65	5.63	3.92	3.97	3.99	3	3.00
14/4/2017	10:10	Cloudy	Middle	4.0	21.70	21.70	21.65	7.99	8.01	8.00	32.32	32.32	32.33	75.7	77.1	76.3	5.53	5.62	5.57	2.88	2.95	2.88	4	4.00
	10:11		Middle	4.0	21.60	21.60	21.65	8.00	8.00	8.00	32.34	32.34	32.33	76.4	76.1	76.3	5.57	5.55	5.57	2.82	2.86	2.88	4	4.00
18/4/2017	10:00	Fine	Middle	4.0	24.00	24.00	24.10	8.18	8.18	8.19	31.55	31.55	31.55	82.7	82.8	82.8	5.80	5.81	5.81	4.11	4.10	4.16	6	5.50
	10:02		Middle	4.0	24.20	24.20	24.10	8.19	8.19	8.19	31.54	31.54	31.55	82.6	83.1	82.8	5.79	5.83	5.81	4.21	4.21	4.16	5	5.50
20/4/2017	4:30	Cloudy	Middle	3.5	26.70	26.70	26.65	8.06	8.06	8.07	31.54	31.54	31.54	76.6	77.6	76.9	5.14	5.21	5.16	1.33	1.31	1.35	<2	<2
	4:31		Middle	3.5	26.60	26.60	26.65	8.07	8.07	8.07	31.54	31.54	31.54	76.8	76.4	76.9	5.15	5.13	5.16	1.35	1.39	1.35	<2	<2
22/4/2017	15:25	Cloudy	Middle	4.0	22.70	22.70	22.65	8.31	8.31	8.33	31.13	31.13	31.14	90.0	89.3	89.5	6.50	6.45	6.46	3.40	3.30	3.31	6	5.50
	15:27		Middle	4.0	22.60	22.60	22.65	8.34	8.34	8.33	31.14	31.14	31.14	89.3	89.2	89.5	6.45	6.44	6.46	3.28	3.27	3.31	5	5.50
24/4/2017	17:10	Fine	Middle	4.0	22.30	22.30	22.30	8.24	8.24	8.25	31.89	31.89	31.90	87.1	87.1	86.9	6.29	6.29	6.29	4.82	4.91	4.89	7	6.00
	17:12		Middle	4.0	22.30	22.30	22.30	8.26	8.26	8.25	31.90	31.90	31.90	86.8	86.7	86.9	6.27	6.29	6.29	4.92	4.92	4.89	5	6.00
26/4/2017	18:25	Cloudy	Middle	4.0	22.30	22.30	22.35	8.05	8.06	8.07	31.49	31.49	31.49	73.4	73.9	73.5	5.30	5.34	5.31	4.44	4.42	4.37	6	6.00
	18:26		Middle	4.0	22.40	22.40	22.35	8.09	8.09	8.07	31.49	31.49	31.49	73.4	73.1	73.5	5.31	5.30	5.31	4.30	4.32	4.37	6	6.00

Remarks:
Single underline denotes exceedance over Action Level.
Double underline denotes exceedance over Limit Level.



**Water Monitoring Result at WSD19 - Sheung Wan
Mid-Flood Tide**

Date	Time	Weather Condition	Sampling Depth		Water Temperature			pH			Salinity			DO Saturation		DO		Turbidity		Suspended Solids				
					°C			-			ppt			%		mg/L		NTU		mg/L				
			m		Value	Average	Value	Average	Value	Average	Value	Average	Value	Average	Value	Average	Value	Average	Value	Average	Value	Average		
3/4/2017	10:45	Fine	Middle	3.5	20.20	20.20	20.30	8.05	8.05	8.10	31.78	31.78	31.78	91.1	90.8	90.2	6.82	6.79	6.75	6.20	6.19	6.23	7	7.00
	10:47		Middle	3.5	20.40	20.40		8.14	8.14		31.78	31.78		89.9	88.9		6.72	6.65		6.29	6.24		7	
5/4/2017	10:20	Fine	Middle	3.5	21.00	21.00	21.15	8.11	8.10	8.11	32.05	32.05	32.05	97.1	97.2	96.9	7.15	7.16	7.12	5.77	5.78	5.76	6	7.00
	10:22		Middle	3.5	21.30	21.30		8.12	8.12		32.05	32.05		96.9	96.3		7.13	7.03		5.73	5.77		8	
8/4/2017	15:35	Fine	Middle	4.0	22.90	22.90	23.05	8.09	8.09	8.13	31.11	31.11	31.11	99.3	98.4	98.1	7.11	7.04	7.01	3.66	3.61	3.64	4	3.50
	15:37		Middle	4.0	23.20	23.20		8.17	8.17		31.11	31.11		98.0	96.5		7.01	6.89		3.63	3.66		3	
10/4/2017	18:30	Cloudy	Middle	3.5	22.70	22.70	22.95	8.17	8.17	8.19	31.20	31.20	31.20	89.8	89.5	88.2	6.42	6.40	6.30	5.50	5.51	5.44	10	9.50
	18:32		Middle	3.5	23.20	23.20		8.20	8.20		31.20	31.20		87.2	86.4		6.22	6.16		5.37	5.36		9	
12/4/2017	19:12	Cloudy	Middle	3.5	21.40	21.50	21.53	8.16	8.16	8.17	31.74	31.74	31.74	75.3	76.9	76.5	5.51	5.62	5.59	4.90	4.65	4.62	4	4.00
	19:13		Middle	3.5	21.60	21.60		8.17	8.17		31.74	31.74		76.8	77.0		5.61	5.63		4.48	4.45		4	
14/4/2017	7:15	Cloudy	Middle	4.0	21.70	21.70	21.70	8.15	8.15	8.16	32.16	32.16	32.16	75.8	77.0	76.3	5.53	5.60	5.56	4.67	4.70	4.71	3	3.00
	7:16		Middle	4.0	21.70	21.70		8.17	8.17		32.16	32.16		76.8	75.5		5.59	5.51		4.72	4.74		3	
18/4/2017	8:40	Fine	Middle	4.0	23.70	23.70	23.75	8.08	8.08	8.11	30.44	30.44	30.44	88.5	88.8	88.4	6.29	6.31	6.28	3.84	3.85	3.77	4	3.50
	8:42		Middle	4.0	23.80	23.80		8.14	8.14		30.44	30.44		88.2	88.1		6.26	6.25		3.72	3.67		3	
20/4/2017	5:33	Cloudy	Middle	3.5	26.60	26.60	26.60	8.01	8.01	8.02	31.17	31.17	31.17	74.0	76.6	75.5	4.99	5.16	5.08	1.71	1.91	1.71	<2	<2
	5:34		Middle	3.5	26.60	26.60		8.03	8.03		31.17	31.17		76.1	75.2		5.12	5.06		1.62	1.60		<2	
22/4/2017	13:45	Cloudy	Middle	3.5	23.00	23.00	22.95	8.23	8.23	8.26	30.15	30.15	30.16	91.2	90.4	90.4	6.58	6.52	6.53	3.86	3.94	3.89	11	12.00
	13:47		Middle	3.5	22.90	22.90		8.28	8.28		30.16	30.16		90.1	90.0		6.51	6.50		3.87	3.88		13	
24/4/2017	15:45	Fine	Middle	3.5	22.70	22.70	22.70	8.18	8.18	8.20	31.69	31.69	31.69	84.3	84.2	83.9	6.06	6.05	6.03	5.02	5.00	4.92	4	4.50
	15:47		Middle	3.5	22.70	22.70		8.21	8.21		31.69	31.69		83.7	83.3		6.02	5.99		4.84	4.83		5	
26/4/2017	19:35	Cloudy	Middle	4.0	22.90	22.90	22.90	8.08	8.08	8.08	31.69	31.69	31.69	79.4	81.8	80.8	5.68	5.86	5.79	6.24	6.36	6.20	5	7.00
	19:36		Middle	4.0	22.90	22.90		8.08	8.08		31.69	31.69		81.4	80.7		5.83	5.78		6.10	6.08		9	

Remarks:
Single underline denotes exceedance over Action Level.
Double underline denotes exceedance over Limit Level.



**Water Monitoring Result at C7 - Windsor House
Mid-Ebb Tide**

Date	Time	Weather Condition	Sampling Depth		Water Temperature		pH			Salinity		DO Saturation		DO		Turbidity		Suspended Solids						
					°C		-			ppt		%		mg/L		NTU		mg/L						
					Value	Average	Value	Average	Value	Average	Value	Average	Value	Average	Value	Average	Value	Average	Value	Average				
3/4/2017	17:58	Fine	Middle	-	21.10	21.10	21.15	8.21	8.21	8.22	31.90	31.90	31.92	90.3	90.5	90.4	6.66	6.67	6.67	5.32	5.30	5.30	4	5.00
	18:00		Middle	-	21.20	21.20		8.22	8.22		31.93	31.93		90.5	90.3		6.67	6.66		5.29	5.29		6	
5/4/2017	17:30	Cloudy	Middle	-	22.40	22.40	22.50	7.95	7.95	7.95	32.05	32.05	32.05	82.8	82.2	82.6	5.91	5.89	5.90	4.50	4.55	4.57	4	3.50
	17:36		Middle	-	22.60	22.60		7.95	7.95		32.05	32.05		82.9	82.5		5.93	5.86		4.62	4.60		3	
8/4/2017	10:40	Fine	Middle	-	22.40	22.40	22.55	8.16	8.16	8.16	31.52	31.52	31.52	89.8	89.9	90.0	6.47	6.48	6.48	4.93	4.73	4.68	6	6.00
	10:42		Middle	-	22.70	22.70		8.16	8.16		31.52	31.52		90.3	90.0		6.50	6.47		4.58	4.49		6	
10/4/2017	13:50	Cloudy	Middle	-	23.40	23.40	23.50	8.13	8.13	8.14	31.38	31.38	31.37	92.6	92.2	92.3	6.57	6.59	6.56	3.11	3.07	3.09	6	5.00
	13:52		Middle	-	23.60	23.60		8.15	8.15		31.36	31.36		92.4	92.0		6.55	6.52		3.06	3.11		4	
12/4/2017	14:45	Cloudy	Middle	-	22.10	22.10	22.10	8.20	8.20	8.21	31.50	31.50	31.50	88.2	87.4	87.6	6.41	6.35	6.37	4.51	4.49	4.47	7	6.00
	14:47		Middle	-	22.10	22.10		8.22	8.22		31.50	31.50		87.2	87.7		6.34	6.38		4.48	4.40		5	
14/4/2017	11:39	Cloudy	Middle	-	23.20	23.20	23.20	8.14	8.14	8.15	32.19	32.19	32.19	79.2	79.0	78.7	5.63	5.61	5.58	7.07	7.02	7.02	2	2.50
	11:40		Middle	-	23.20	23.20		8.15	8.15		32.19	32.19		78.5	78.1		5.59	5.55		7.00	6.98		3	
18/4/2017	17:15	Fine	Middle	-	25.10	25.10	25.20	8.17	8.17	8.17	31.49	31.49	31.49	89.1	88.5	89.0	6.13	6.09	6.12	4.69	4.67	4.66	19	18.00
	17:17		Middle	-	25.30	25.30		8.17	8.17		31.49	31.49		89.1	89.3		6.13	6.14		4.65	4.61		17	
20/4/2017	19:45	Fine	Middle	-	24.30	24.30	24.35	8.25	8.25	8.25	31.30	31.30	31.30	90.8	90.7	90.3	6.35	6.35	6.31	4.12	4.10	4.13	4	3.50
	19:47		Middle	-	24.40	24.40		8.25	8.25		31.30	31.30		90.4	89.1		6.32	6.23		4.16	4.13		3	
22/4/2017	19:30	Cloudy	Middle	-	22.90	22.90	22.90	8.04	8.04	8.05	31.22	31.22	31.22	73.9	74.0	74.2	5.30	5.31	5.32	8.79	8.88	8.57	5	4.00
	19:31		Middle	-	22.90	22.90		8.06	8.06		31.22	31.22		74.8	74.0		5.37	5.31		8.21	8.39		3	
24/4/2017	12:00	Fine	Middle	-	23.40	23.40	23.40	8.22	8.22	8.22	31.94	31.94	31.94	85.6	85.0	85.0	6.07	6.02	6.02	6.36	6.36	6.33	5	6.00
	12:02		Middle	-	23.40	23.40		8.22	8.22		31.94	31.94		84.5	84.7		5.99	6.00		6.32	6.29		7	
26/4/2017	14:50	Cloudy	Middle	-	23.80	23.80	23.85	8.27	8.27	8.28	31.99	31.99	31.99	90.1	90.0	89.6	6.34	6.33	6.30	3.26	3.24	3.20	3	3.50
	14:52		Middle	-	23.90	23.90		8.29	8.29		31.98	31.98		89.3	88.8		6.27	6.24		3.15	3.14		4	

Remarks:
Single underline denotes exceedance over Action Level.
Double underline denotes exceedance over Limit Level.



**Water Monitoring Result at C1 - HKCEC
Mid-Ebb Tide**

Date	Time	Weather Condition	Sampling Depth		Water Temperature		pH			Salinity		DO Saturation		DO		Turbidity		Suspended Solids						
					°C		-		ppt		%		mg/L		NTU		mg/L							
			m	Value	Average	Value	Average	Value	Average	Value	Average	Value	Average	Value	Average	Value	Average	Value	Average					
3/4/2017	17:20	Fine	Middle	2.5	20.20	20.20	20.23	8.28	8.28	8.28	31.92	31.92	31.92	90.3	90.1	90.1	6.77	6.76	6.75	2.54	2.54	2.51	2	2.50
	17:22		Middle	2.5	20.20	20.30		8.28	8.28		31.92	31.92		90.3	89.5		6.75	6.70		2.48	2.49		3	
5/4/2017	18:30	Cloudy	Middle	3.0	21.40	21.50	21.58	7.84	7.84	7.86	32.18	32.18	32.18	85.0	85.3	84.9	6.20	6.21	6.19	2.64	2.58	2.60	<2	<2
	18:31		Middle	3.0	21.70	21.70		7.87	7.87		32.17	32.17		85.0	84.3		6.20	6.14		2.54	2.62		<2	
8/4/2017	12:05	Fine	Middle	2.5	22.00	22.00	22.05	8.24	8.24	8.25	31.54	31.54	31.54	89.8	89.7	89.8	6.52	6.52	6.52	2.78	2.72	2.62	3	3.50
	12:07		Middle	2.5	22.10	22.10		8.25	8.25		31.53	31.53		89.8	89.9		6.52	6.53		2.50	2.48		4	
10/4/2017	10:50	Cloudy	Middle	2.5	22.70	22.70	22.75	8.23	8.23	8.24	31.62	31.62	31.63	90.8	90.9	90.5	6.53	6.53	6.50	3.01	3.00	3.00	4	3.50
	10:52		Middle	2.5	22.80	22.80		8.24	8.24		31.64	31.64		90.2	90.0		6.48	6.46		3.00	2.98		3	
12/4/2017	14:10	Cloudy	Middle	2.5	21.50	21.50	21.50	8.28	8.28	8.28	31.16	31.16	31.16	82.5	82.3	82.6	6.08	6.06	6.08	3.66	3.67	3.73	10	9.00
	14:12		Middle	2.5	21.50	21.50		8.28	8.28		31.16	31.16		82.9	82.6		6.10	6.08		3.73	3.84		8	
14/4/2017	12:40	Cloudy	Middle	1.5	22.30	22.30	22.30	8.11	8.11	8.14	32.49	32.49	32.48	74.0	77.4	76.1	5.33	5.56	5.48	4.19	4.41	4.19	<2	5.00
	12:41		Middle	1.5	22.30	22.30		8.17	8.17		32.46	32.46		76.2	76.8		5.48	5.53		4.09	4.07		5	
18/4/2017	16:55	Fine	Middle	2.5	24.10	24.10	24.10	8.26	8.26	8.27	31.05	31.05	31.08	92.1	92.7	92.3	6.48	6.52	6.49	3.49	3.43	3.43	2	2.00
	16:57		Middle	2.5	24.10	24.10		8.28	8.28		31.11	31.11		92.3	92.0		6.48	6.47		3.40	3.40		2	
20/4/2017	19:15	Fine	Middle	2.5	23.90	23.90	23.95	8.38	8.38	8.39	30.60	30.60	30.72	92.8	93.0	92.9	6.55	6.57	6.55	2.51	2.56	2.60	4	4.50
	19:17		Middle	2.5	24.00	24.00		8.39	8.39		30.84	30.84		92.7	92.9		6.54	6.55		2.66	2.67		5	
22/4/2017	21:52	Cloudy	Middle	3.0	22.80	22.80	22.80	8.13	8.13	8.16	30.68	30.68	30.69	78.4	79.1	78.7	5.86	5.91	5.88	2.64	2.32	2.40	<2	4.00
	21:53		Middle	3.0	22.80	22.80		8.19	8.19		30.69	30.70		78.4	78.7		5.86	5.88		2.33	2.30		4	
24/4/2017	10:50	Fine	Middle	2.5	22.20	22.20	22.20	8.29	8.29	8.29	32.22	32.22	32.29	79.3	79.6	79.3	5.73	5.75	5.73	4.46	4.43	4.38	5	5.50
	10:52		Middle	2.5	22.20	22.20		8.29	8.29		32.35	32.35		79.2	79.1		5.72	5.71		4.32	4.31		6	
26/4/2017	14:25	Cloudy	Middle	2.5	23.40	23.40	23.45	8.37	8.37	8.37	31.61	31.61	31.61	86.0	85.5	85.6	6.10	6.06	6.07	4.92	4.99	4.97	5	4.00
	14:27		Middle	2.5	23.50	23.50		8.37	8.37		31.60	31.60		85.0	85.8		6.02	6.09		4.99	4.98		3	

Remarks:
Single underline denotes exceedance over Action Level.
Double underline denotes exceedance over Limit Level.



**Water Monitoring Result at P1 - HKCEC Phase I
Mid-Ebb Tide**

Date	Time	Weather Condition	Sampling Depth		Water Temperature		pH			Salinity		DO Saturation		DO		Turbidity		Suspended Solids						
			m		°C		-		ppt		%		mg/L		NTU		mg/L							
					Value	Average	Value	Average	Value	Average	Value	Average	Value	Average	Value	Average	Value	Average						
3/4/2017	17:00	Fine	Middle	2.5	20.50	20.50	20.60	8.19	8.19	8.19	31.92	31.92	31.92	97.3	95.6	95.8	7.25	7.12	7.13	2.66	2.66	2.67	5	5.50
	17:02		Middle	2.5	20.70	20.70		8.19	8.19		31.92	31.92		95.0	95.1		7.07	7.08		2.67	2.67		6	
5/4/2017	18:07	Cloudy	Middle	3.0	21.60	21.60	21.65	8.01	8.01	8.01	32.16	32.16	32.16	82.5	82.8	82.2	6.01	6.02	5.98	3.24	3.11	3.13	2	2.00
	18:08		Middle	3.0	21.70	21.70		8.01	8.01		32.16	32.16		81.5	81.8		5.93	5.96		3.10	3.08		2	
8/4/2017	11:45	Fine	Middle	2.5	23.00	23.00	23.15	8.13	8.13	8.16	31.58	31.58	31.58	94.1	94.3	94.1	6.71	6.72	6.70	2.32	2.32	2.32	2	2.50
	11:47		Middle	2.5	23.30	23.30		8.18	8.18		31.57	31.57		93.9	93.9		6.68	6.68		2.30	2.32		3	
10/4/2017	10:30	Cloudy	Middle	2.5	23.40	23.40	23.60	8.04	8.04	8.10	31.67	31.67	31.67	95.0	94.2	94.0	6.72	6.65	6.64	3.13	3.25	3.24	5	6.00
	10:32		Middle	2.5	23.80	23.80		8.15	8.15		31.66	31.66		93.6	93.0		6.61	6.57		3.29	3.27		7	
12/4/2017	13:50	Cloudy	Middle	2.5	21.50	21.50	21.55	8.14	8.14	8.17	31.19	31.19	31.18	87.1	8.8	67.1	6.40	6.45	6.39	3.31	3.25	3.21	3	2.50
	13:52		Middle	2.5	21.60	21.60		8.19	8.19		31.17	31.17		85.5	87.2		6.28	6.41		3.14	3.14		2	
14/4/2017	12:17	Cloudy	Middle	1.5	22.70	22.70	22.70	8.20	8.20	8.21	32.46	32.46	32.46	76.3	75.7	76.6	5.46	5.41	5.47	2.92	2.96	2.98	3	3.00
	12:18		Middle	1.5	22.70	22.70		8.21	8.21		32.46	32.46		76.7	77.5		5.48	5.54		3.00	3.02		3	
18/4/2017	16:35	Fine	Middle	2.5	26.00	26.00	25.85	8.12	8.12	8.16	31.09	31.09	31.11	96.2	97.6	96.8	6.60	6.69	6.64	3.53	3.54	3.54	2	2.50
	16:37		Middle	2.5	25.70	25.70		8.19	8.19		31.13	31.13		97.3	96.1		6.67	6.58		3.55	3.55		3	
20/4/2017	19:00	Fine	Middle	2.5	24.00	24.00	24.05	8.30	8.30	8.32	30.89	30.89	30.89	93.7	93.8	93.5	6.60	6.61	6.59	3.04	3.00	2.99	4	4.00
	19:02		Middle	2.5	24.10	24.10		8.33	8.33		30.89	30.89		93.2	93.4		6.57	6.58		2.95	2.95		4	
22/4/2017	21:13	Cloudy	Middle	3.0	22.80	22.80	22.80	8.28	8.28	8.29	30.85	30.85	30.86	76.6	77.1	76.7	5.72	5.76	5.73	2.92	2.85	2.95	<2	<2
	21:14		Middle	3.0	22.80	22.80		8.29	8.29		30.87	30.87		76.8	76.3		5.72	5.70		2.99	3.04		<2	
24/4/2017	10:30	Fine	Middle	2.5	22.00	22.00	22.00	8.21	8.21	8.23	32.30	32.30	32.30	85.7	85.3	84.5	6.21	6.18	6.13	5.10	5.07	5.06	8	7.00
	10:32		Middle	2.5	22.00	22.00		8.24	8.24		32.30	32.30		84.0	83.1		6.09	6.02		5.04	5.03		6	
26/4/2017	14:05	Cloudy	Middle	2.5	24.00	24.00	24.15	8.32	8.32	8.34	31.70	31.70	31.71	88.8	88.8	88.8	6.20	6.20	6.21	4.79	4.92	4.89	3	2.50
	14:07		Middle	2.5	24.30	24.30		8.36	8.36		31.71	31.71		89.3	88.4		6.24	6.18		4.92	4.92		2	

Remarks:
Single underline denotes exceedance over Action Level.
Double underline denotes exceedance over Limit Level.



**Water Monitoring Result at P3 - APA
Mid-Ebb Tide**

Date	Time	Weather Condition	Sampling Depth		Water Temperature		pH			Salinity		DO Saturation		DO		Turbidity		Suspended Solids						
					°C		-		ppt		%		mg/L		NTU		mg/L							
			m	Value	Average	Value	Average	Value	Average	Value	Average	Value	Average	Value	Average	Value	Average	Value	Average					
3/4/2017	17:05	Fine	Middle	2.5	20.10	20.10	20.15	8.25	8.25	8.25	31.90	31.90	31.90	88.7	88.8	89.6	6.66	6.67	6.73	2.56	2.56	2.55	4	4.50
	17:07		Middle	2.5	20.20	20.20		8.25	8.25	8.25	31.90	31.90		31.90	90.7		90.2	90.2		6.81	6.77		6.77	
5/4/2017	18:13	Cloudy	Middle	3.0	21.60	21.60	21.65	8.07	8.07	8.07	32.18	32.18	32.18	84.0	84.2	84.1	6.12	6.14	6.13	2.31	2.25	2.23	<2	3.00
	18:14		Middle	3.0	21.70	21.70		8.07	8.07	8.07	32.18	32.18		32.18	84.4		83.7	83.7		6.15	6.09		6.09	
8/4/2017	11:50	Fine	Middle	2.5	22.40	22.40	22.45	8.20	8.20	8.21	31.54	31.54	31.54	92.6	92.0	92.1	6.68	6.64	6.64	2.65	2.65	2.60	3	2.50
	11:52		Middle	2.5	22.50	22.50		8.22	8.22	8.21	31.54	31.54		31.54	92.0		91.6	91.6		6.64	6.61		6.61	
10/4/2017	10:35	Cloudy	Middle	2.5	23.30	23.30	23.35	8.17	8.17	8.18	31.52	31.52	31.58	90.8	91.1	90.8	6.49	6.48	6.46	3.14	3.13	3.13	6	5.00
	10:37		Middle	2.5	23.40	23.40		8.19	8.19	8.18	31.63	31.63		31.63	91.0		90.2	90.2		6.46	6.41		6.41	
12/4/2017	13:55	Cloudy	Middle	2.5	21.30	21.30	21.30	8.23	8.23	8.24	31.15	31.15	31.16	85.2	85.7	84.7	6.29	6.32	6.25	3.22	3.22	3.23	3	2.50
	13:57		Middle	2.5	21.30	21.30		8.24	8.24	8.24	31.16	31.16		31.16	84.5		83.3	83.3		6.24	6.15		6.15	
14/4/2017	12:23	Cloudy	Middle	1.5	22.50	22.50	22.50	8.23	8.23	8.23	32.49	32.49	32.49	76.0	74.5	74.6	5.45	5.34	5.35	2.93	2.96	2.75	2	2.50
	12:24		Middle	1.5	22.50	22.50		8.23	8.23	8.23	32.48	32.48		32.48	73.8		73.9	73.9		5.29	5.30		5.30	
18/4/2017	16:40	Fine	Middle	2.5	24.40	24.40	24.50	8.23	8.23	8.24	31.10	31.10	31.10	94.2	93.9	94.2	6.58	6.55	6.58	3.49	3.54	3.53	4	4.00
	16:42		Middle	2.5	24.60	24.60		8.24	8.24	8.24	31.10	31.10		31.10	94.3		94.5	94.5		6.58	6.59		6.59	
20/4/2017	19:05	Fine	Middle	2.5	23.90	23.90	23.95	8.36	8.36	8.37	30.71	30.71	30.71	94.7	94.4	94.5	6.69	6.68	6.68	2.05	2.07	2.08	4	4.00
	19:07		Middle	2.5	24.00	24.00		8.38	8.38	8.37	30.71	30.71		30.71	94.2		94.5	94.5		6.67	6.68		6.68	
22/4/2017	21:19	Cloudy	Middle	3.0	22.70	22.70	22.70	8.31	8.31	8.32	30.81	30.81	30.81	78.1	78.8	78.6	5.84	5.89	5.88	3.74	3.54	3.61	<2	<2
	21:20		Middle	3.0	22.70	22.70		8.32	8.32	8.32	30.81	30.81		30.81	78.9		78.7	78.7		5.90	5.89		5.89	
24/4/2017	10:35	Fine	Middle	2.5	22.00	22.00	22.00	8.26	8.26	8.27	32.30	32.30	32.30	80.9	81.0	81.0	5.87	5.88	5.88	5.16	5.18	5.18	5	4.50
	10:37		Middle	2.5	22.00	22.00		8.27	8.27	8.27	32.30	32.30		32.30	80.9		81.1	81.1		5.87	5.88		5.88	
26/4/2017	14:10	Cloudy	Middle	2.5	23.60	23.60	23.65	8.36	8.36	8.36	31.62	31.62	31.63	86.7	86.2	86.4	6.13	6.09	6.10	4.37	4.56	4.40	3	2.50
	14:12		Middle	2.5	23.70	23.70		8.36	8.36	8.36	31.64	31.64		31.64	86.4		86.1	86.1		6.10	6.08		6.08	

Remarks:
Single underline denotes exceedance over Action Level.
Double underline denotes exceedance over Limit Level.



**Water Monitoring Result at P4 - SOC
Mid-Ebb Tide**

Date	Time	Weather Condition	Sampling Depth		Water Temperature		pH			Salinity		DO Saturation		DO		Turbidity		Suspended Solids						
					°C		-		ppt		%		mg/L		NTU		mg/L							
			m	Value	Average	Value	Average	Value	Average	Value	Average	Value	Average	Value	Average	Value	Average	Value	Average					
3/4/2017	17:10	Fine	Middle	2.5	20.10	20.10	20.10	8.26	8.26	8.26	31.89	31.89	31.90	88.0	88.7	88.9	6.62	6.67	6.69	2.54	2.54	2.53	6	5.50
	17:12		Middle	2.5	20.10	20.10		8.26	8.26		31.90	31.90		89.0	89.8		6.70	6.75		2.52	2.52		5	
5/4/2017	18:19	Cloudy	Middle	3.0	21.30	21.30	21.40	8.10	8.10	8.11	32.19	32.19	32.19	82.7	83.0	82.3	6.06	6.10	6.03	2.38	2.33	2.45	2	2.00
	18:20		Middle	3.0	21.50	21.50		8.11	8.11		32.19	32.19		81.5	82.0		5.97	5.99		2.47	2.60		<2	
8/4/2017	11:55	Fine	Middle	2.5	22.00	22.00	22.05	8.23	8.23	8.23	31.52	31.52	31.52	90.9	90.9	90.6	6.61	6.61	6.59	1.98	1.99	1.95	<2	3.00
	11:56		Middle	2.5	22.10	22.10		8.23	8.23		31.52	31.52		90.1	90.3		6.55	6.57		2.00	1.82		3	
10/4/2017	10:40	Cloudy	Middle	2.5	22.80	22.80	22.85	8.21	8.21	8.21	31.62	31.62	31.63	89.1	89.4	89.3	6.39	6.41	6.37	3.04	3.12	3.02	4	3.50
	10:42		Middle	2.5	22.90	22.90		8.21	8.21		31.64	31.64		89.4	89.1		6.40	6.28		3.00	2.93		3	
12/4/2017	14:00	Cloudy	Middle	2.5	21.40	21.40	21.40	8.26	8.26	8.26	31.14	31.14	31.14	85.6	85.5	85.0	6.32	6.31	6.26	2.61	2.60	2.60	3	3.00
	14:02		Middle	2.5	21.40	21.40		8.26	8.26		31.13	31.13		85.1	83.9		6.22	6.19		2.59	2.58		3	
14/4/2017	12:28	Cloudy	Middle	1.5	22.60	22.60	22.60	8.24	8.24	8.24	32.49	32.49	32.49	78.0	78.6	78.6	5.59	5.63	5.63	4.22	4.19	4.14	3	3.00
	12:29		Middle	1.5	22.60	22.60		8.23	8.23		32.49	32.49		79.1	78.7		5.67	5.64		4.02	4.11		3	
18/4/2017	16:45	Fine	Middle	2.5	24.20	24.20	24.25	8.26	8.26	8.26	31.10	31.10	31.10	92.8	91.4	91.9	6.51	6.42	6.45	3.13	3.08	3.12	3	3.00
	16:47		Middle	2.5	24.30	24.30		8.26	8.26		31.10	31.10		91.5	91.7		6.42	6.43		3.13	3.12		3	
20/4/2017	19:10	Fine	Middle	2.5	24.10	24.10	24.20	8.17	8.17	8.22	30.70	30.70	30.70	95.7	96.3	95.4	6.73	6.77	6.69	2.15	2.16	2.17	3	2.50
	19:12		Middle	2.5	24.30	24.30		8.27	8.27		30.69	30.69		95.2	94.2		6.65	6.62		2.17	2.21		2	
22/4/2017	21:33	Cloudy	Middle	3.0	22.70	22.70	22.70	8.33	8.33	8.33	30.73	30.73	30.73	77.9	77.1	77.2	5.83	5.78	5.78	2.32	2.49	2.32	<2	<2
	21:34		Middle	3.0	22.70	22.70		8.33	8.33		30.73	30.73		77.4	76.5		5.79	5.73		2.30	2.17		<2	
24/4/2017	10:40	Fine	Middle	2.5	22.10	22.10	22.05	8.28	8.28	8.28	32.30	32.30	32.30	80.7	81.2	81.0	5.84	5.88	5.87	4.64	4.61	4.61	5	5.00
	10:42		Middle	2.5	22.00	22.00		8.28	8.28		32.30	32.30		81.1	81.1		5.87	5.88		4.59	4.58		5	
26/4/2017	14:15	Cloudy	Middle	2.5	23.60	23.60	23.55	8.36	8.36	8.36	31.50	31.50	31.56	90.4	90.3	90.4	6.41	6.40	6.41	4.83	4.73	4.77	3	2.50
	14:17		Middle	2.5	23.50	23.50		8.36	8.36		31.61	31.61		90.5	90.3		6.41	6.40		4.73	4.80		2	

Remarks:
Single underline denotes exceedance over Action Level.
Double underline denotes exceedance over Limit Level.



**Water Monitoring Result at P5 - WCT / RT / IT
Mid-Ebb Tide**

Date	Time	Weather Condition	Sampling Depth		Water Temperature		pH			Salinity		DO Saturation		DO		Turbidity		Suspended Solids						
					°C		-		ppt		%		mg/L		NTU		mg/L							
			m		Value	Average	Value	Average	Value	Average	Value	Average	Value	Average	Value	Average	Value	Average	Value	Average				
3/4/2017	17:15	Fine	Middle	2.5	20.20	20.20	20.20	8.27	8.27	8.28	31.92	31.93	31.92	89.6	88.8	88.9	6.72	6.66	6.66	2.30	2.28	2.31	4	4.50
	17:17		Middle	2.5	20.20	20.20	20.20	8.28	8.28	8.28	31.92	31.92	31.92	88.3	88.7	88.9	6.62	6.65	6.66	2.32	2.32	2.31	5	4.50
5/4/2017	18:24	Cloudy	Middle	3.0	21.20	21.20	21.30	8.12	8.12	8.13	32.21	32.21	32.21	83.3	83.9	83.6	6.11	6.15	6.13	2.72	2.80	2.63	<2	2.00
	18:25		Middle	3.0	21.40	21.40	21.30	8.13	8.13	8.13	32.20	32.20	32.21	84.0	83.3	83.6	6.16	6.10	6.13	2.48	2.50	2.63	2	2.00
8/4/2017	12:00	Fine	Middle	2.5	21.90	21.90	21.95	8.24	8.24	8.24	31.53	31.53	31.53	88.8	89.1	89.1	6.48	6.49	6.49	2.72	2.49	2.40	<2	<2
	12:02		Middle	2.5	22.00	22.00	21.95	8.24	8.24	8.24	31.53	31.53	31.53	89.2	89.2	89.1	6.50	6.49	6.49	2.22	2.17	2.40	<2	<2
10/4/2017	10:45	Cloudy	Middle	2.5	23.00	23.00	23.05	8.22	8.22	8.23	31.61	31.61	31.64	90.4	91.0	90.7	6.46	6.50	6.48	3.10	3.22	3.35	4	5.00
	10:49		Middle	2.5	23.10	23.10	23.05	8.23	8.23	8.23	31.66	31.66	31.64	90.9	90.5	90.7	6.49	6.46	6.48	3.66	3.40	3.35	6	5.00
12/4/2017	14:05	Cloudy	Middle	2.5	21.60	21.60	21.60	8.27	8.27	8.27	31.17	31.17	31.18	91.0	89.3	89.7	6.69	6.56	6.59	2.88	2.85	2.84	4	3.00
	14:07		Middle	2.5	21.60	21.60	21.60	8.27	8.27	8.27	31.18	31.18	31.18	89.5	88.8	89.7	6.57	6.53	6.59	2.83	2.80	2.84	2	3.00
14/4/2017	12:32	Cloudy	Middle	1.5	22.40	22.40	22.40	8.24	8.24	8.24	32.62	32.52	32.54	78.0	79.2	78.9	5.59	5.69	5.66	5.11	5.23	5.14	4	4.00
	12:33		Middle	1.5	22.40	22.40	22.40	8.24	8.24	8.24	32.51	32.52	32.54	78.7	79.6	78.9	5.65	5.72	5.66	5.08	5.13	5.14	4	4.00
18/4/2017	16:00	Fine	Middle	2.5	24.20	24.20	24.25	8.26	8.26	8.27	31.07	31.07	31.07	92.8	93.0	92.6	6.52	6.53	6.50	3.57	3.54	3.54	3	3.00
	16:52		Middle	2.5	24.30	24.30	24.25	8.28	8.28	8.27	31.07	31.07	31.07	92.3	92.2	92.6	6.47	6.47	6.50	3.50	3.55	3.54	3	3.00
20/4/2017	19:15	Fine	Middle	2.5	23.90	23.90	23.95	8.38	8.38	8.39	30.77	30.77	30.78	93.6	93.7	93.5	6.61	6.62	6.60	1.98	1.90	1.97	3	3.00
	19:17		Middle	2.5	24.00	24.00	23.95	8.39	8.39	8.39	30.78	30.78	30.78	93.5	93.1	93.5	6.60	6.57	6.60	1.99	1.99	1.97	3	3.00
22/4/2017	21:40	Cloudy	Middle	3.0	22.70	22.70	22.65	8.33	8.33	8.33	30.73	30.73	30.73	77.9	77.1	77.7	5.83	5.76	5.81	2.41	2.44	2.43	4	4.00
	21:41		Middle	3.0	22.60	22.60	22.65	8.33	8.33	8.33	30.73	30.73	30.73	78.4	77.2	77.7	5.86	5.77	5.81	2.43	2.45	2.43	<2	4.00
24/4/2017	10:45	Fine	Middle	2.5	22.00	22.00	22.05	8.28	8.28	8.29	32.30	32.30	32.31	84.0	84.3	83.9	6.08	6.10	6.07	4.73	4.69	4.69	4	5.00
	10:47		Middle	2.5	22.10	22.10	22.05	8.29	8.29	8.29	32.31	32.31	32.31	83.9	83.5	83.9	6.07	6.04	6.07	4.67	4.67	4.69	6	5.00
26/4/2017	14:20	Cloudy	Middle	2.5	23.40	23.40	23.45	8.37	8.37	8.38	31.61	31.61	31.61	83.3	83.3	83.4	5.91	5.91	5.91	4.48	4.62	4.52	3	2.50
	14:22		Middle	2.5	23.50	23.50	23.45	8.38	8.38	8.38	31.60	31.60	31.61	83.4	83.4	83.4	5.91	5.92	5.91	4.50	4.48	4.52	2	2.50

Remarks:
Single underline denotes exceedance over Action Level.
Double underline denotes exceedance over Limit Level.



**Water Monitoring Result at RW21-P789 - GEC/CRB/SHK
Mid-Ebb Tide**

Date	Time	Weather Condition	Sampling Depth		Water Temperature		pH			Salinity		DO Saturation		DO		Turbidity		Suspended Solids						
					°C		-		ppt		%		mg/L		NTU		mg/L							
			m	Value	Average	Value	Average	Value	Average	Value	Average	Value	Average	Value	Average	Value	Average	Value	Average					
3/4/2017	17:25	Fine	Middle	3.5	20.40	20.40	20.45	8.18	8.18	8.21	31.87	31.87	31.87	89.8	91.3	91.2	6.71	6.82	6.81	3.30	3.29	3.32	5	4.50
	17:27		Middle	3.5	20.50	20.50		8.24	8.24		31.87	31.87		92.0	91.8		6.87	6.85		3.33	3.36		4	
5/4/2017	17:50	Cloudy	Middle	4.0	21.40	21.40	21.55	7.88	7.88	7.89	32.14	32.14	32.12	81.7	81.8	81.2	5.96	5.97	5.93	3.45	3.40	3.39	2	2.50
	17:51		Middle	4.0	21.70	21.70		7.89	7.89		32.10	32.10		81.1	80.3		5.92	5.85		3.36	3.34		3	
8/4/2017	10:05	Fine	Middle	3.5	22.60	22.60	22.80	8.07	8.07	8.10	31.87	31.87	31.87	92.7	93.3	92.6	6.63	6.67	6.62	2.13	2.13	2.12	<2	<2
	10:07		Middle	3.5	23.00	23.00		8.13	8.13		31.87	31.87		92.0	92.3		6.58	6.59		2.12	2.11		<2	
10/4/2017	13:30	Cloudy	Middle	3.5	23.40	23.40	23.20	8.13	8.13	8.15	31.33	31.33	31.33	92.6	92.9	92.4	6.57	6.59	6.56	3.72	3.59	3.62	9	8.50
	13:32		Middle	3.5	23.00	23.00		8.16	8.16		31.33	31.33		92.2	92.0		6.54	6.52		3.58	3.60		8	
12/4/2017	14:32	Cloudy	Middle	4.0	21.80	21.80	21.80	8.21	8.21	8.22	31.40	31.40	31.40	84.1	84.5	84.3	6.15	6.17	6.16	2.88	2.88	2.89	4	3.00
	14:34		Middle	4.0	21.80	21.80		8.23	8.23		31.40	31.40		84.1	84.3		6.15	6.16		2.89	2.90		2	
14/4/2017	12:05	Cloudy	Middle	4.0	22.50	22.50	22.50	8.19	8.19	8.19	32.45	32.45	32.45	76.5	76.9	76.3	5.55	5.51	5.49	4.00	3.93	3.93	3	5.00
	12:06		Middle	4.0	22.50	22.50		8.19	8.19		32.45	32.45		75.7	76.1		5.43	5.46		3.96	3.84		7	
18/4/2017	17:05	Fine	Middle	4.0	24.30	24.30	24.35	8.21	8.21	8.22	31.29	31.29	31.29	90.4	90.6	90.6	6.32	6.33	6.33	4.00	4.00	3.97	6	5.50
	17:07		Middle	4.0	24.30	24.50		8.22	8.22		31.28	31.28		90.7	90.6		6.34	6.33		3.98	3.88		5	
20/4/2017	19:35	Fine	Middle	3.5	24.00	24.00	24.05	8.30	8.30	8.32	31.07	31.07	31.07	91.9	91.0	90.7	6.47	6.40	6.39	2.33	2.42	2.44	4	3.50
	19:37		Middle	3.5	24.10	24.10		8.33	8.33		31.06	31.06		89.9	90.1		6.33	6.34		2.46	2.53		3	
22/4/2017	20:07	Cloudy	Middle	4.0	22.70	22.70	22.70	8.24	8.24	8.25	31.39	31.39	31.39	70.6	71.1	71.2	5.27	5.30	5.31	3.05	3.02	3.00	<2	<2
	20:08		Middle	4.0	22.70	22.70		8.25	8.25		31.39	31.39		71.9	71.3		5.36	5.31		3.00	2.94		<2	
24/4/2017	11:45	Fine	Middle	4.0	22.80	22.80	22.80	8.17	8.17	8.20	32.23	32.23	32.23	82.5	82.4	82.2	5.90	5.89	5.87	4.02	4.00	4.00	3	2.50
	11:47		Middle	4.0	22.80	22.80		8.22	8.22		32.22	32.22		82.0	82.0		5.86	5.84		3.98	3.98		2	
26/4/2017	14:35	Cloudy	Middle	3.5	23.70	23.70	23.75	8.29	8.29	8.30	32.03	32.03	32.03	81.5	81.5	81.0	5.73	5.74	5.70	4.08	4.05	4.04	2	2.50
	14:37		Middle	3.5	23.80	23.80		8.31	8.31		32.02	32.02		80.4	80.5		5.66	5.67		4.01	4.00		3	

Remarks:
Single underline denotes exceedance over Action Level.
Double underline denotes exceedance over Limit Level.



**Water Monitoring Result at WSD19 - Sheung Wan
Mid-Ebb Tide**

Date	Time	Weather Condition	Sampling Depth		Water Temperature		pH			Salinity		DO Saturation		DO		Turbidity		Suspended Solids						
					°C		-		ppt		%		mg/L		NTU		mg/L							
			m	Value	Average	Value	Average	Value	Average	Value	Average	Value	Average	Value	Average	Value	Average	Value	Average					
3/4/2017	15:50	Fine	Middle	3.5	20.60	20.60	20.75	8.18	8.18	8.19	31.90	31.90	31.89	93.2	95.4	94.6	6.92	7.07	7.01	5.18	5.14	5.13	6	7.00
	15:52		Middle	3.5	20.90	20.90		8.20	8.20		31.88	31.88		94.7	94.9		7.02	7.03		5.11	5.10		8	
5/4/2017	20:37	Cloudy	Middle	3.5	21.40	21.40	21.45	8.02	8.02	8.02	31.98	31.98	31.98	82.5	82.3	82.4	6.03	6.01	6.02	3.53	3.43	3.55	3	2.50
	20:38		Middle	3.5	21.50	21.50		8.02	8.02		31.98	31.98		82.0	82.7		5.99	6.03		3.60	3.62		2	
8/4/2017	11:00	Fine	Middle	3.5	22.10	22.10	22.30	8.05	8.05	8.09	31.39	31.39	31.36	99.4	98.2	97.6	7.20	7.10	7.06	3.46	3.61	3.55	3	4.00
	11:02		Middle	3.5	22.50	22.50		8.13	8.13		31.33	31.33		96.4	96.3		6.96	6.96		3.63	3.49		5	
10/4/2017	9:35	Cloudy	Middle	4.0	23.40	23.40	23.55	8.07	8.07	8.09	31.73	31.73	31.73	93.9	95.0	94.0	6.63	6.71	6.64	4.58	4.61	4.61	9	8.00
	9:37		Middle	4.0	23.70	23.70		8.11	8.11		31.72	31.72		93.2	93.9		6.58	6.63		4.62	4.62		7	
12/4/2017	11:45	Cloudy	Middle	4.0	21.90	21.90	21.95	7.98	7.98	8.02	31.19	31.19	31.19	88.2	88.8	87.9	6.43	6.48	6.41	4.31	4.22	4.23	4	5.00
	11:47		Middle	4.0	22.00	22.00		8.05	8.05		31.18	31.18		87.2	87.3		6.35	6.36		4.21	4.16		6	
14/4/2017	14:45	Cloudy	Middle	3.5	22.10	22.10	22.10	8.10	8.10	8.10	32.12	32.12	32.12	76.7	76.3	75.8	5.56	5.53	5.49	7.68	7.66	7.65	10	9.50
	14:46		Middle	3.5	22.10	22.10		8.10	8.10		32.12	32.12		75.9	74.2		5.50	5.37		7.64	7.62		9	
18/4/2017	16:00	Fine	Middle	4.0	25.40	25.40	25.70	8.23	8.23	8.23	31.05	31.05	31.02	96.9	98.5	97.9	6.63	6.73	6.68	5.81	5.82	5.88	3	3.00
	16:02		Middle	4.0	26.00	26.00		8.22	8.22		30.98	30.98		98.0	98.0		6.69	6.68		5.90	5.99		3	
20/4/2017	18:15	Fine	Middle	3.5	24.50	24.50	24.65	8.19	8.19	8.22	30.83	30.83	30.84	97.6	97.5	97.2	6.80	6.79	6.77	4.04	4.00	3.99	4	5.00
	18:17		Middle	3.5	24.80	24.80		8.25	8.25		30.84	30.84		97.7	96.1		6.80	6.69		3.95	3.95		6	
22/4/2017	20:25	Cloudy	Middle	4.0	22.70	22.70	22.70	8.12	8.12	8.12	30.77	30.77	30.77	75.7	77.0	76.3	5.67	5.77	5.71	3.23	3.27	3.23	<2	<2
	20:26		Middle	4.0	22.70	22.70		8.12	8.12		30.77	30.77		76.7	75.7		5.75	5.65		3.25	3.15		<2	
24/4/2017	9:40	Fine	Middle	3.5	22.80	22.80	22.80	8.14	8.14	8.17	32.03	32.02	32.03	79.5	79.6	79.4	5.69	5.70	5.68	5.88	5.82	5.84	6	7.00
	9:42		Middle	3.5	22.80	22.80		8.19	8.19		32.04	32.04		79.2	79.2		5.67	5.67		5.84	5.81		8	
26/4/2017	10:55	Cloudy	Middle	4.0	23.70	23.70	23.75	8.11	8.11	8.15	31.77	31.77	31.77	81.2	81.4	80.7	5.72	5.73	5.68	4.93	4.93	4.93	3	3.00
	10:57		Middle	4.0	23.80	23.80		8.19	8.19		31.76	31.76		80.0	80.0		5.64	5.64		4.93	4.92		3	

Remarks:
Single underline denotes exceedance over Action Level.
Double underline denotes exceedance over Limit Level.



Graphic Presentation of Water Quality Result of WSD19 - Sheung Wan

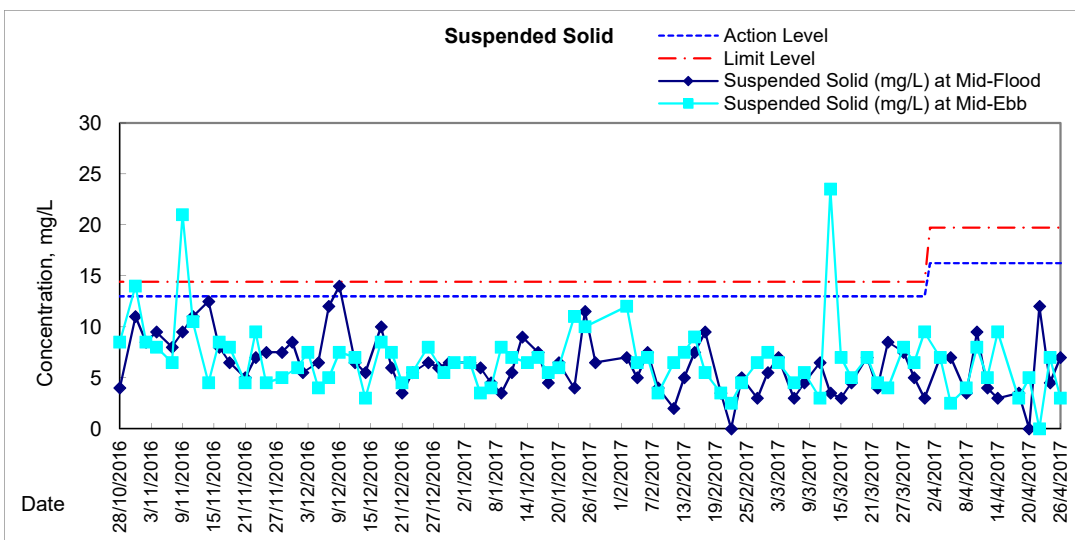
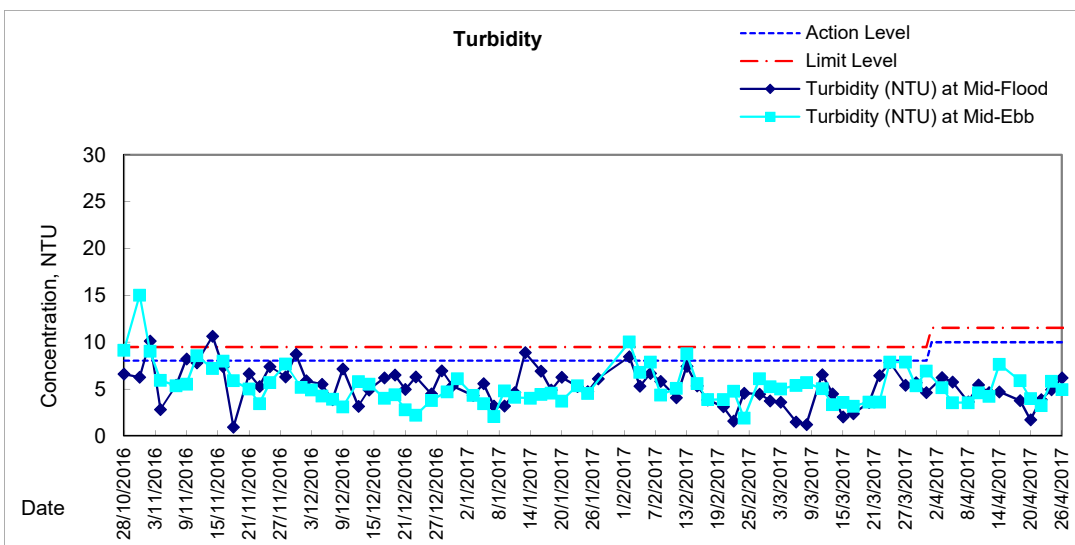
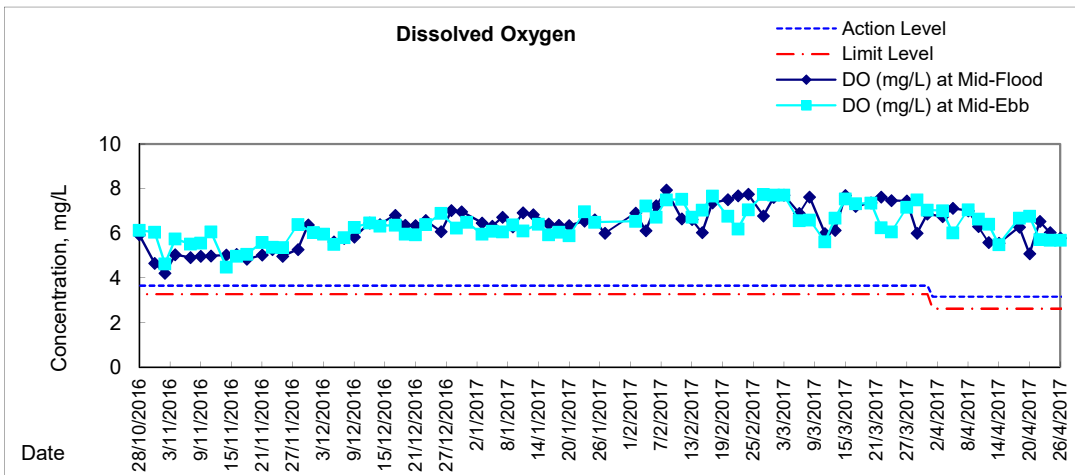



Graphic Presentation of Water Quality Result of C1 - HKCEC

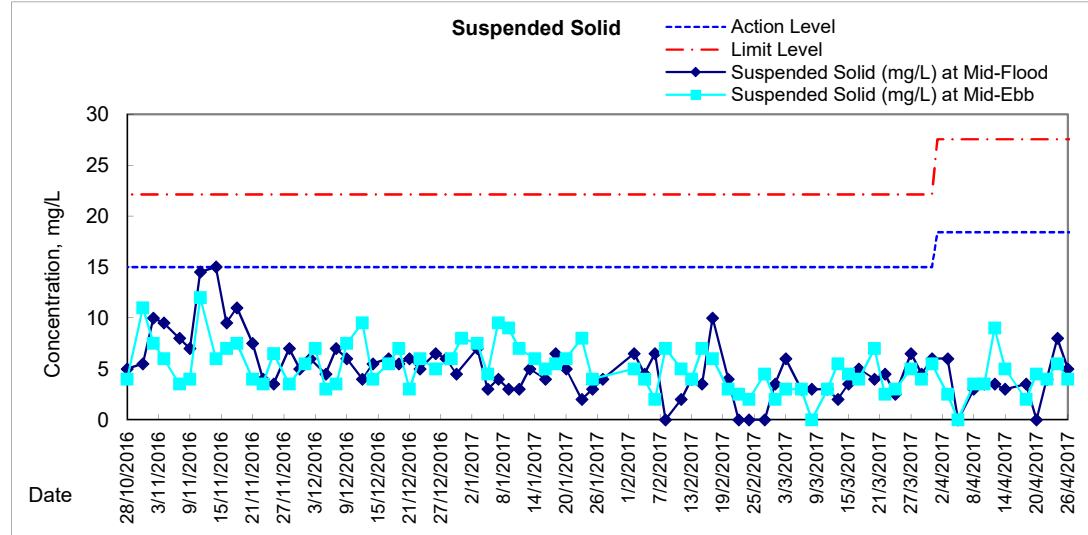
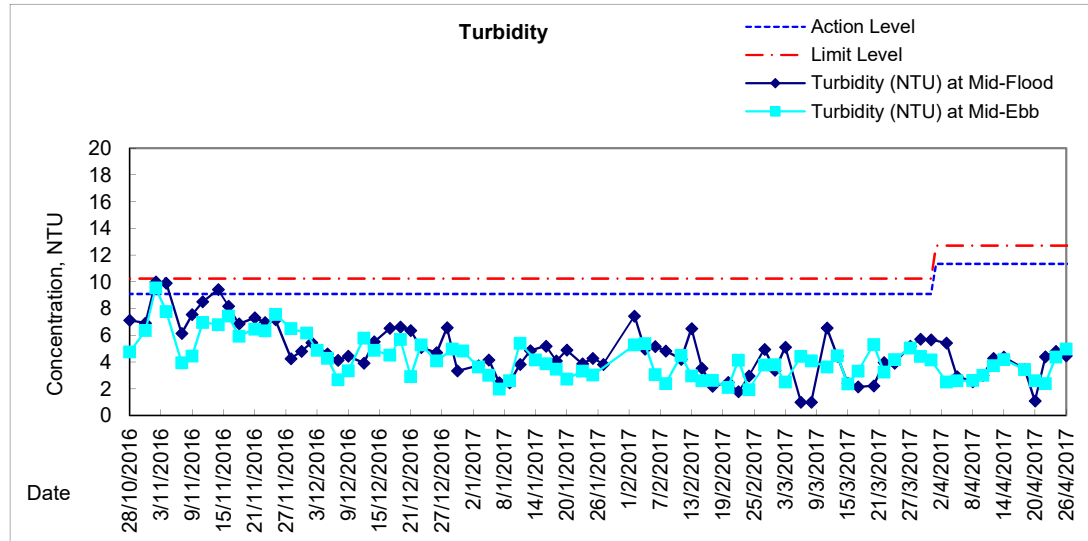
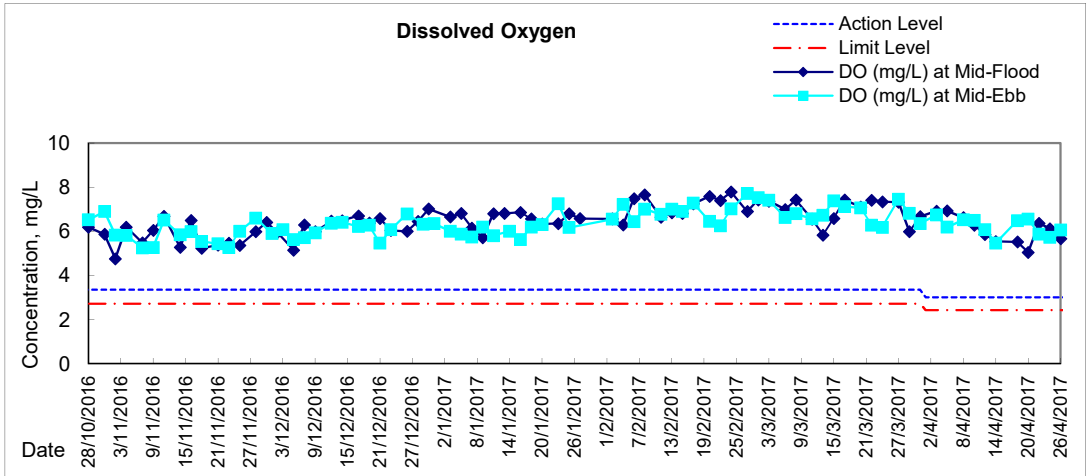



Graphic Presentation of Water Quality Result of P1 - HKCEC Phase I

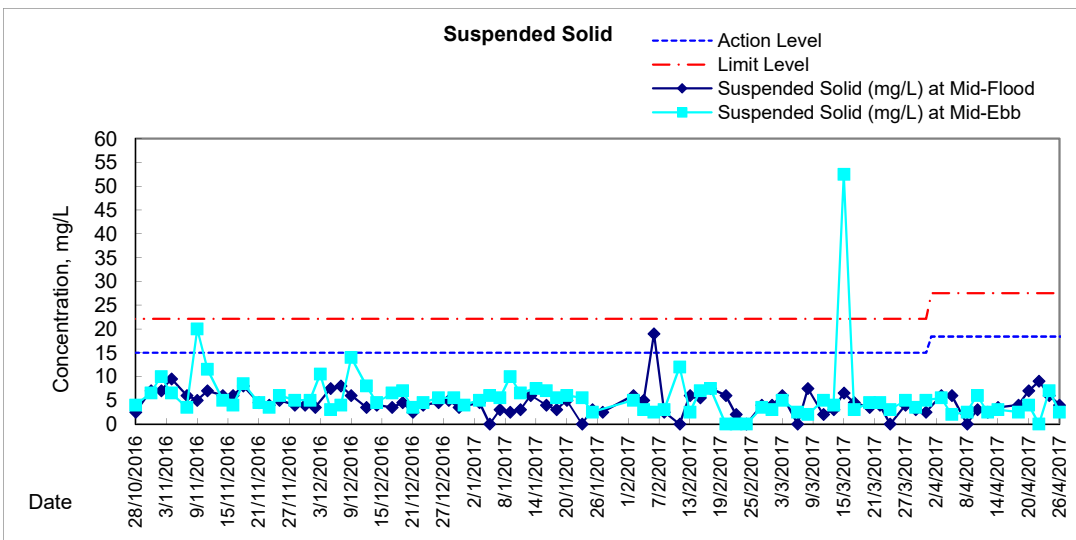
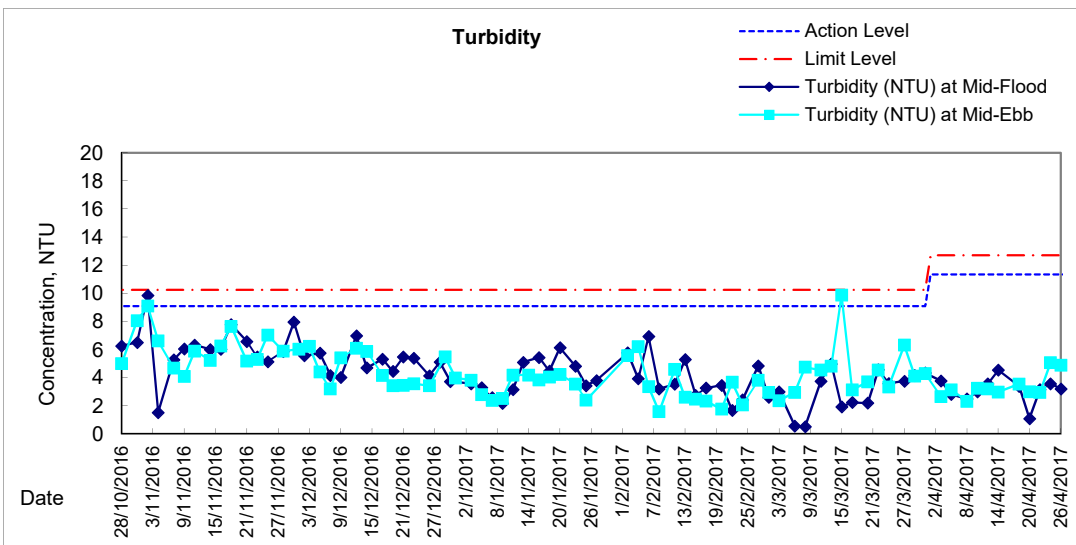
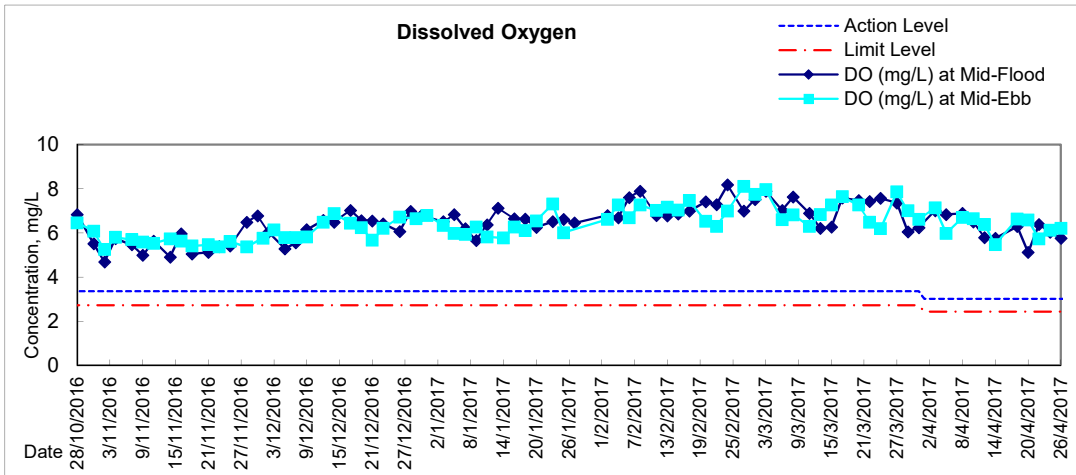



Graphic Presentation of Water Quality Result of P3 - APA

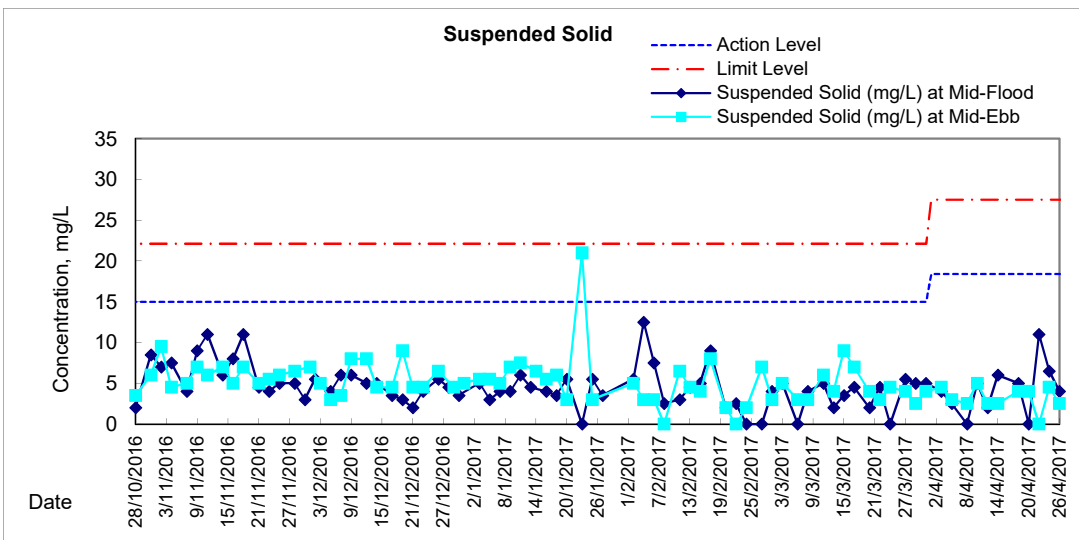
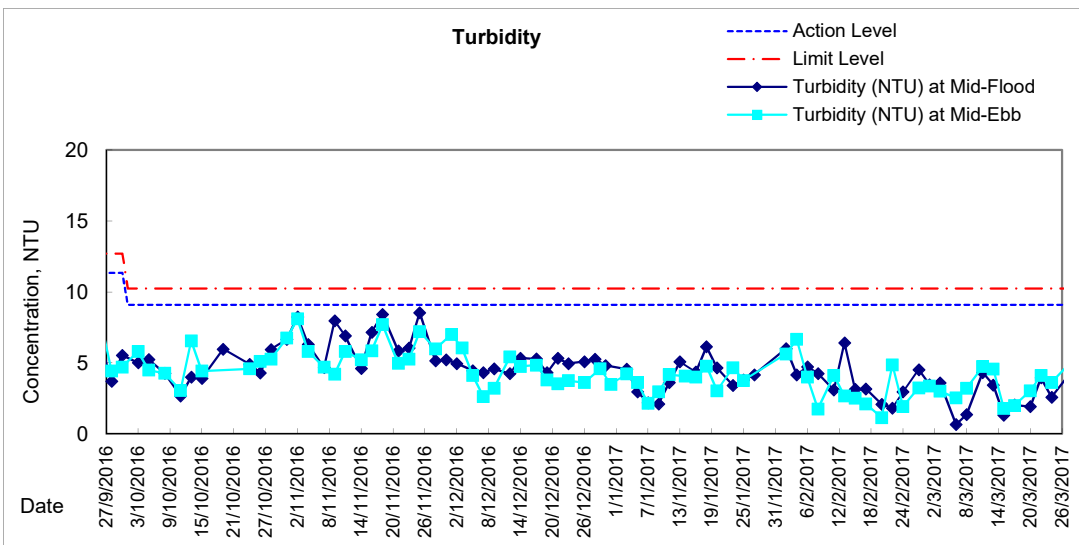
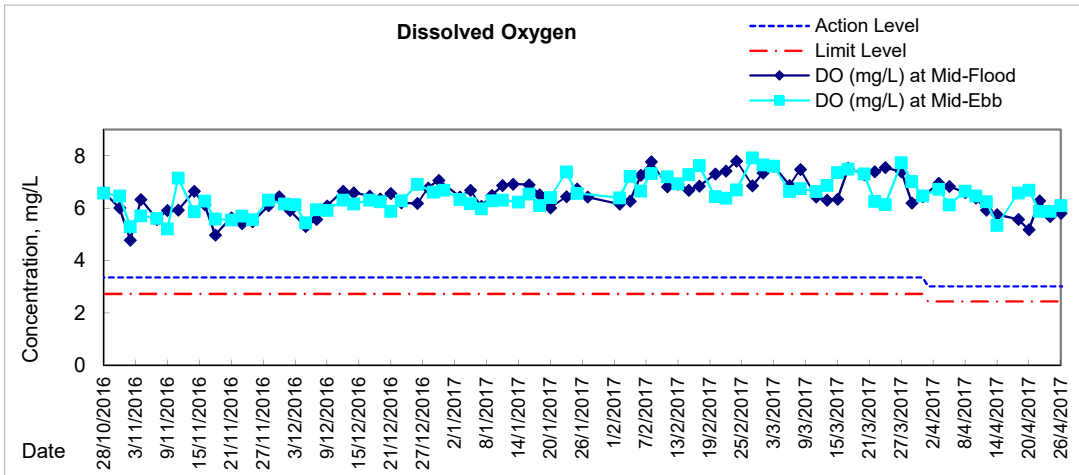



Graphic Presentation of Water Quality Result of P5 - WCT / RT / IT

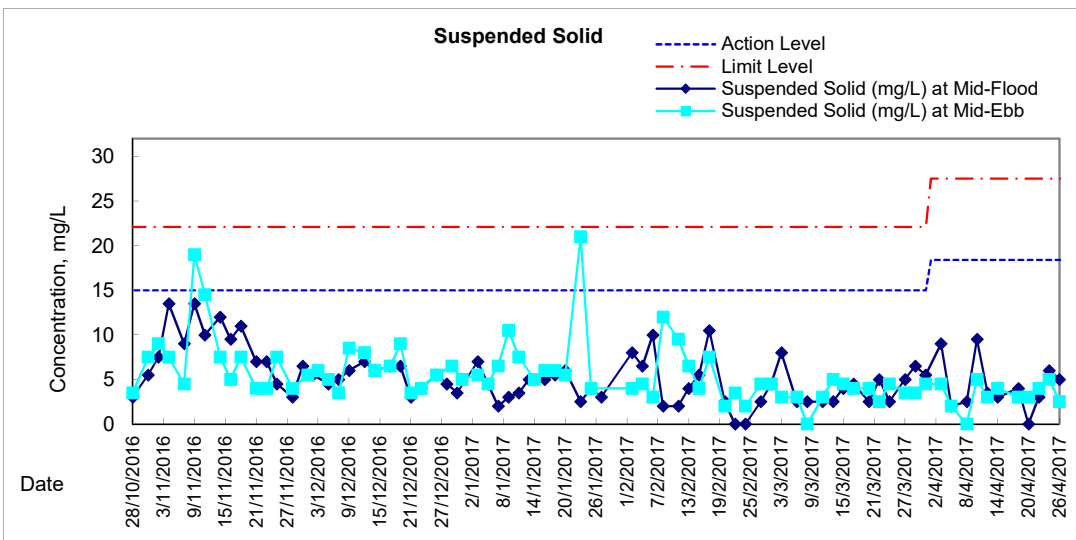
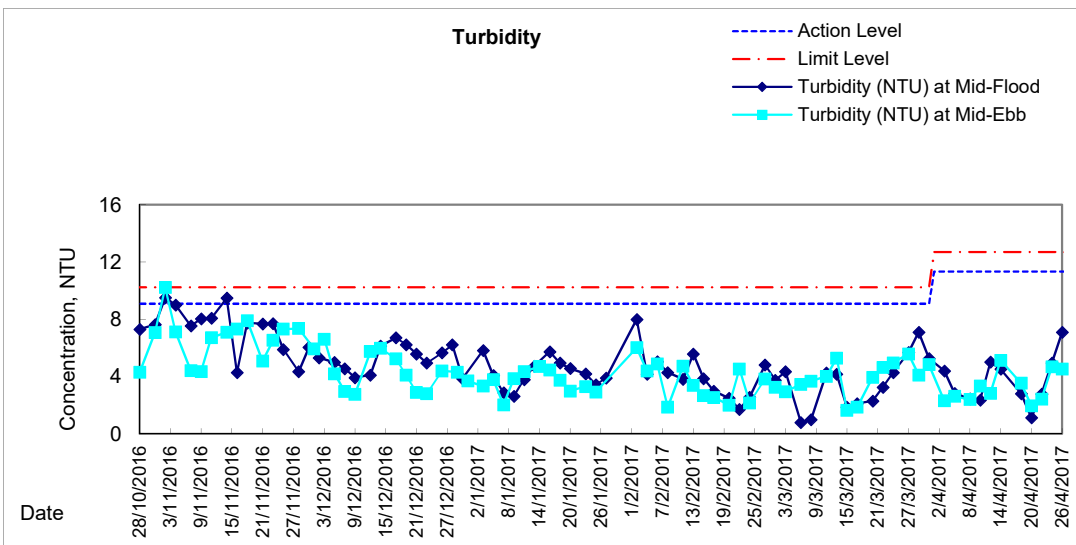
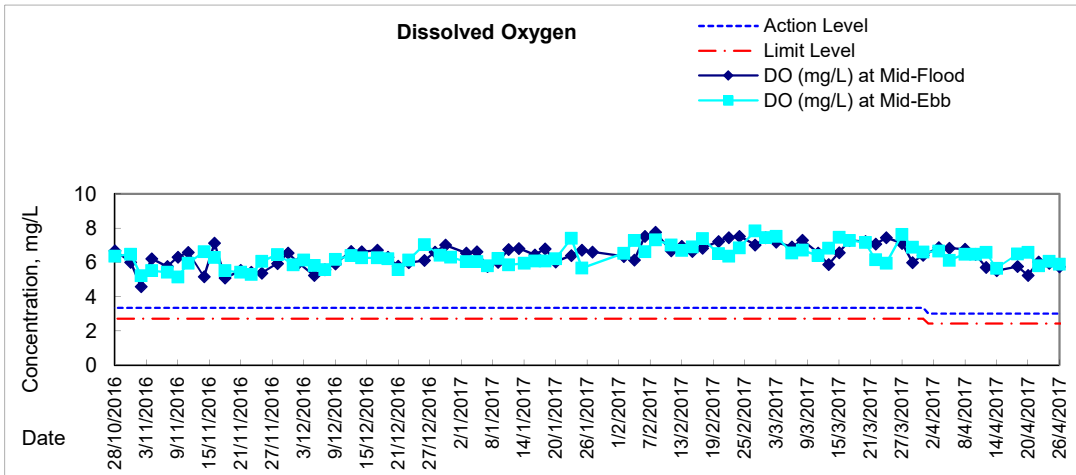



Graphic Presentation of Water Quality Result of P4 - SOC

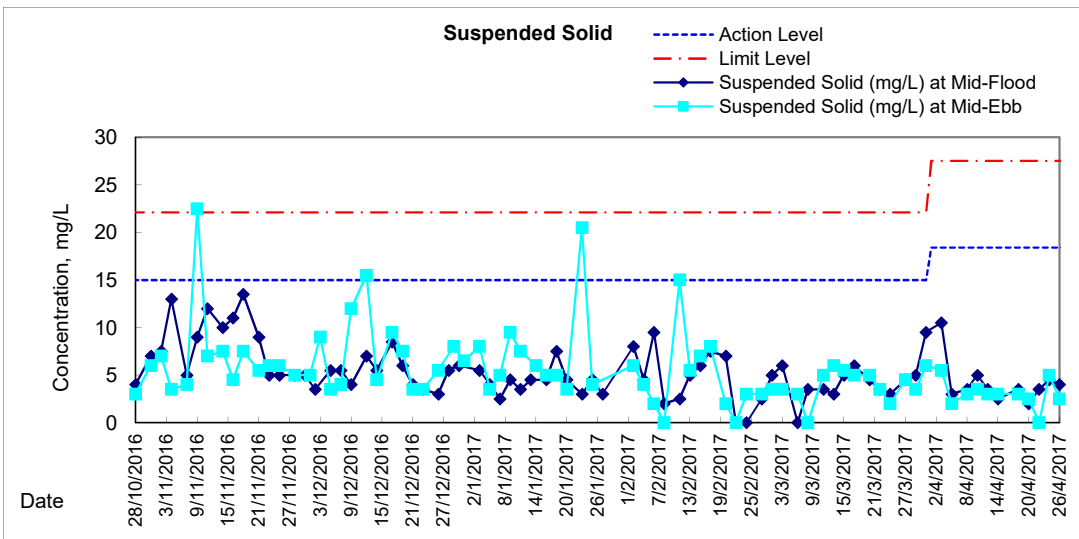
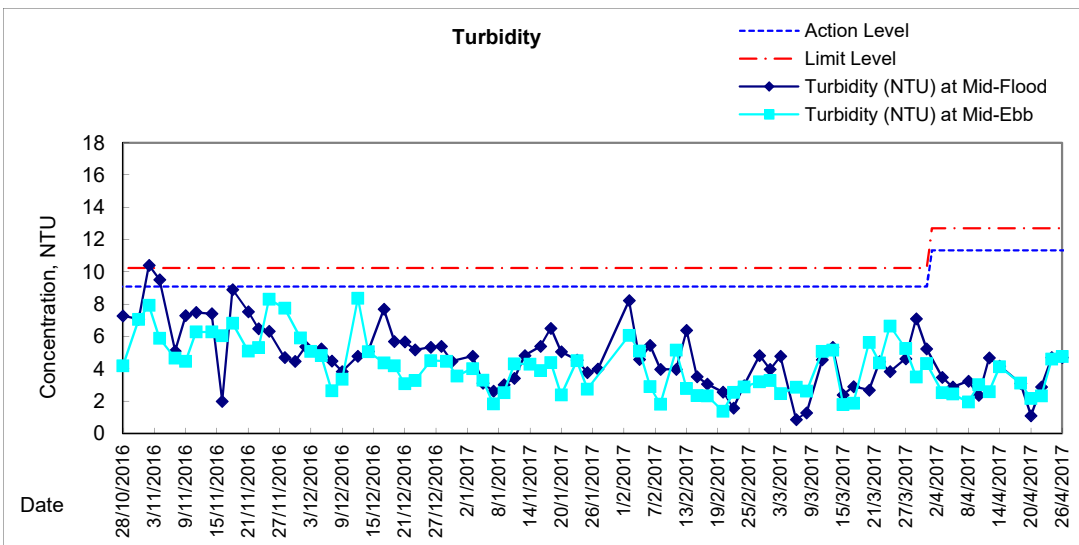
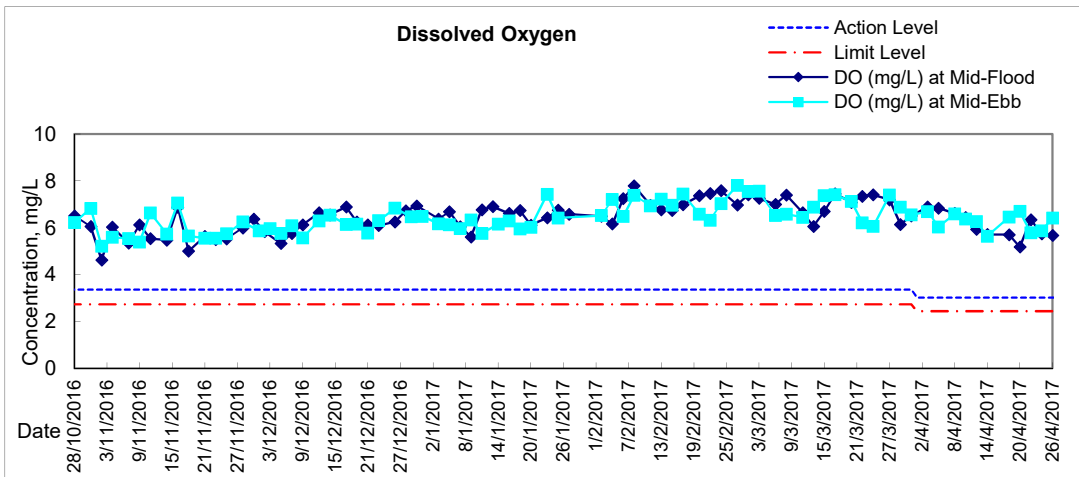

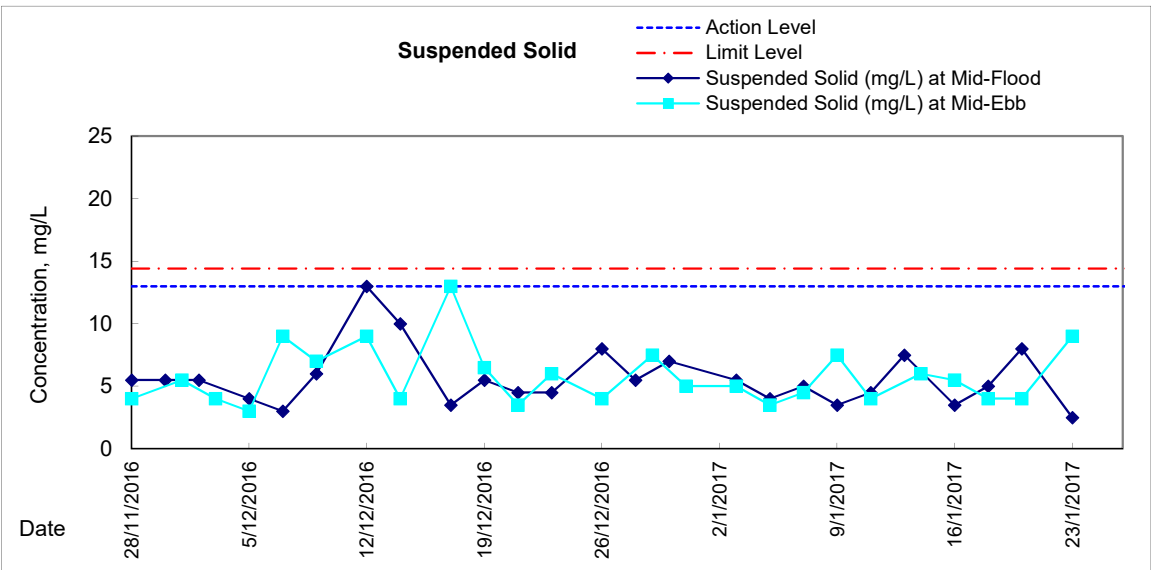
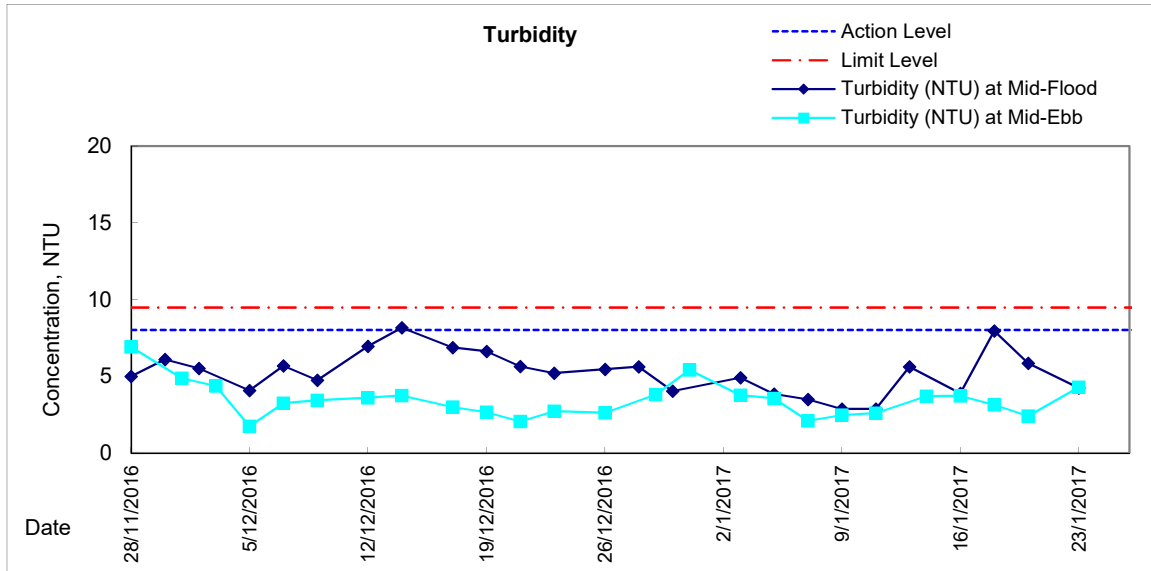
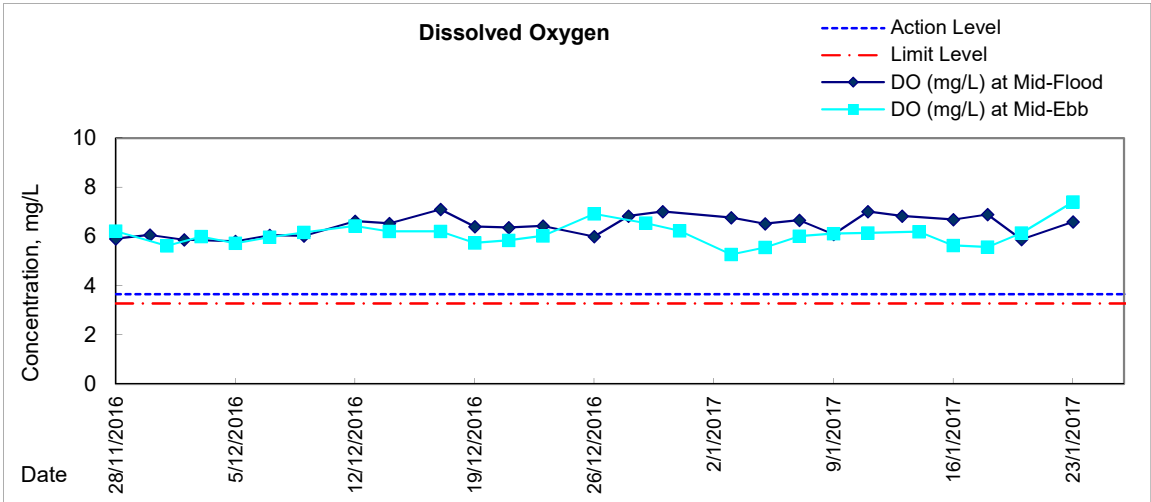



Graphic Presentation of Water Quality Result of RW21-P789E - GEC/CRC/SHK

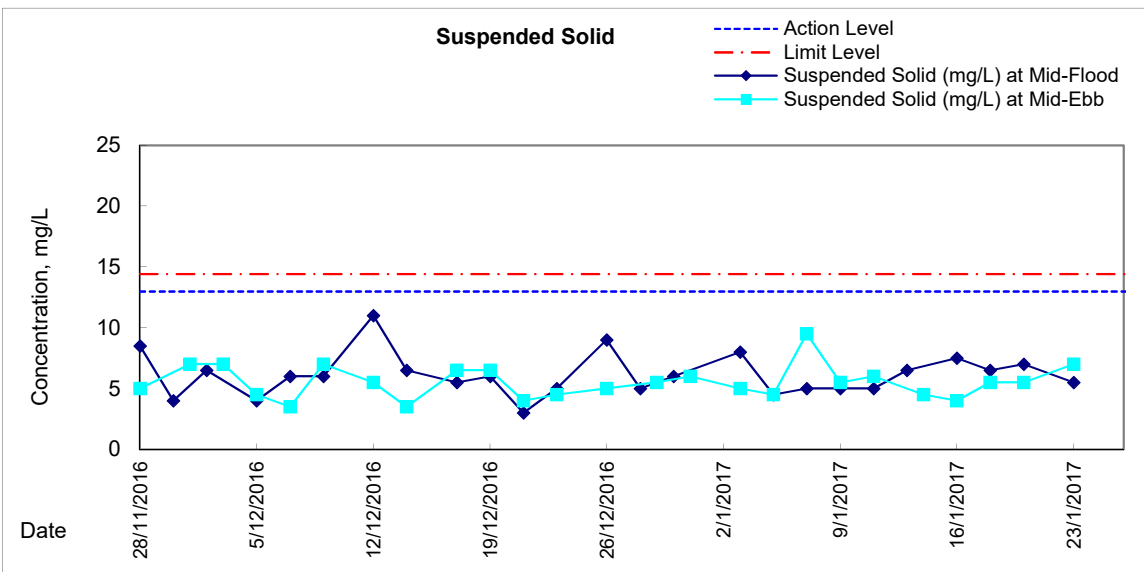
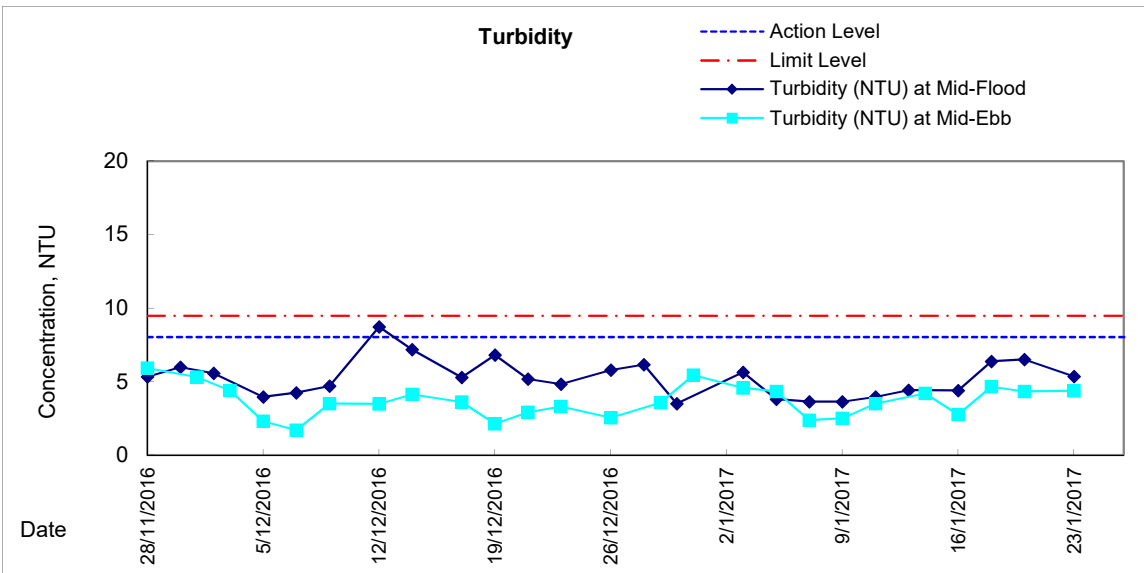
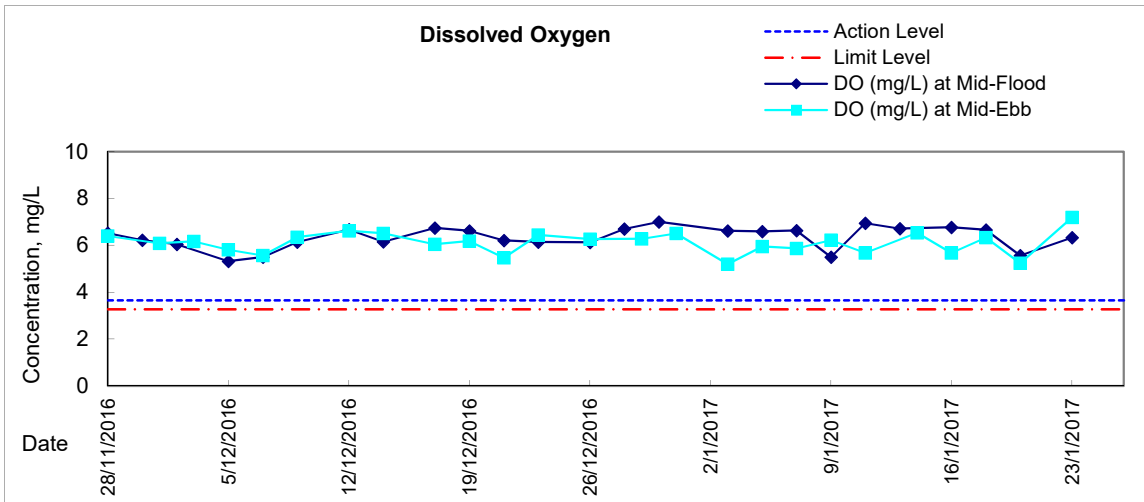

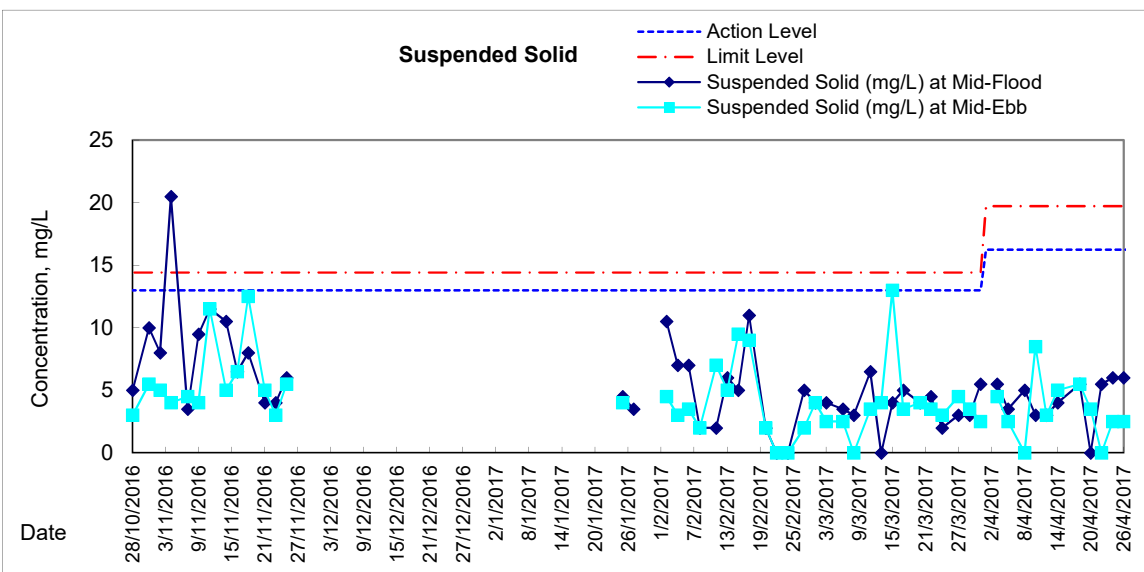
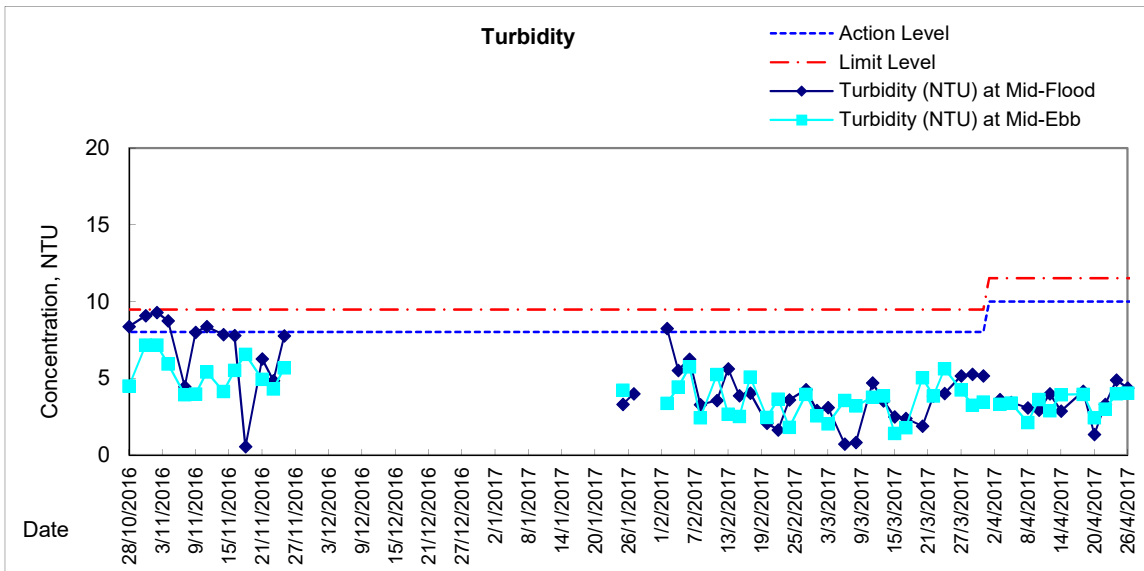
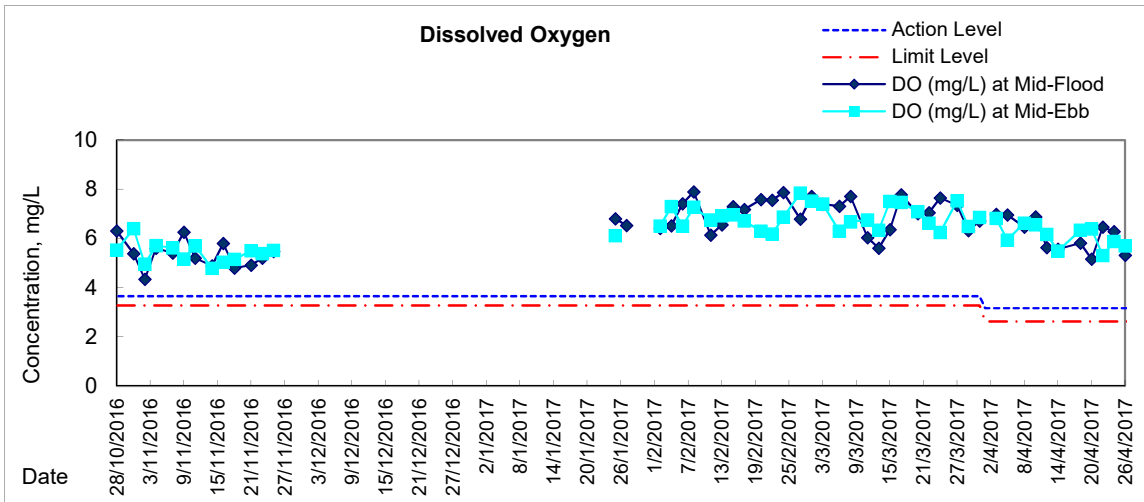

Remarks: With respect to the removal of silt screen system for Cooling Water Intakes P7, P8, P9 and WSD Water Intake RW21, the respective water quality monitoring at monitoring station RW21-P789 was adjusted to RW21-P789 East (RW21-P789E) and RW21-P789 West (RW21-P789W) from 28 November 2016 ebb tide. Due to the reinstatement of the captioned silt screen system, the respective water quality monitoring was reverted to previous monitoring station RW21-P789 from 25 January 2017 onwards.



Graphic Presentation of Water Quality Result of C7 - Windsor House

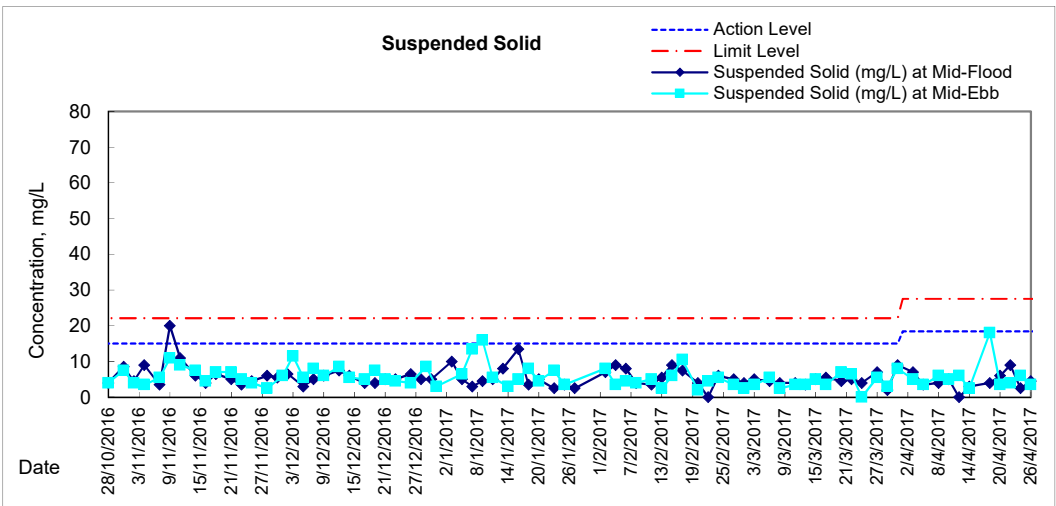
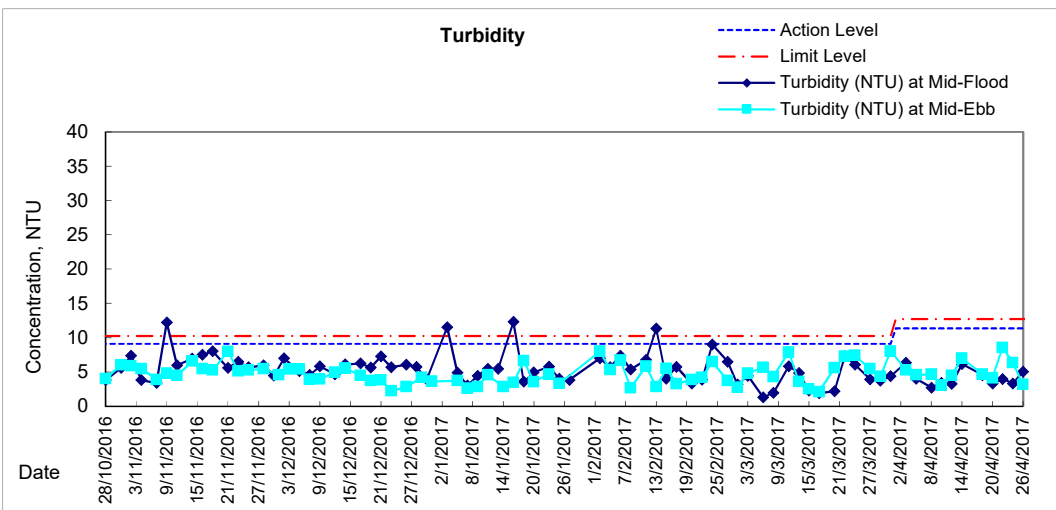
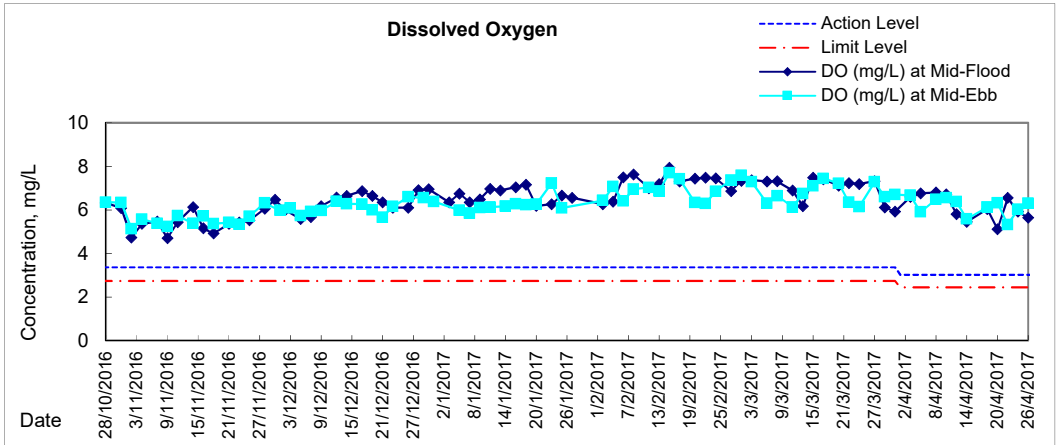



**Water Monitoring Result at C6 - Excelsior Hotel
Mid-Flood Tide**

Date	Time	Weater Condition	Sampling Depth m		Water Temperature °C			pH			Salinity ppt		DO Saturation %			DO mg/L			
					Value	Average	Value	Average	Value	Average	Value	Average	Value	Average	Value	Average			
27/3/2017	-	Fine	Surface	-	-	-	-	-	-	-	-	-	-	-	-	-	-	-	-
	15:50		Middle	1.5	19.60	19.60	19.6	8.23	8.23	8.2	31.32	31.32	31.3	73.6	74.4	74.0	5.60	5.66	5.63
	-		Bottom	-	-	-	-	-	-	-	-	-	-	-	-	-	-	-	-
29/3/2017	-	Cloudy	Surface	-	-	-	-	-	-	-	-	-	-	-	-	-	-	-	-
	17:35		Middle	1.0	20.80	20.80	20.8	8.10	8.10	8.1	31.14	31.14	31.1	66.4	67.5	67.0	4.95	5.03	4.99
	-		Bottom	-	-	-	-	-	-	-	-	-	-	-	-	-	-	-	-
31/3/2017	-	Fine	Surface	-	-	-	-	-	-	-	-	-	-	-	-	-	-	-	-
	9:35		Middle	1.5	20.80	20.80	20.8	8.19	8.19	8.2	31.76	31.76	31.8	92.5	92.3	92.4	6.88	6.87	6.88
	-		Bottom	-	-	-	-	-	-	-	-	-	-	-	-	-	-	-	-

Remarks:
 Single underline denotes exceedance over Action Level.
 Double underline denotes exceedance over Limit Level.



**Water Monitoring Result at C6 - Excelsior Hotel
Mid-Ebb Tide**

Date	Time	Weater Condition	Sampling Depth		Water Temperature			pH			Salinity		DO Saturation			DO			
					°C			-		ppt		%		mg/L					
			m	Value	Average	Value	Average	Value	Average	Value	Average	Value	Average	Value	Average				
27/3/2017	-	Fine	Surface	-	-	-	-	-	-	-	-	-	-	-	-	-	-	-	
	10:35		Middle	1.5	19.50	19.50	19.5	8.14	8.14	8.1	31.60	31.60	31.6	80.7	81.2	81.0	6.14	6.19	6.17
	-		Bottom	-	-	-	-	-	-	-	-	-	-	-	-	-	-	-	-
29/3/2017	-	Fine	Surface	-	-	-	-	-	-	-	-	-	-	-	-	-	-	-	
	15:00		Middle	1.5	20.20	20.20	20.2	8.27	8.27	8.3	31.55	31.55	31.6	75.2	76.2	75.7	5.64	5.71	5.68
	-		Bottom	-	-	-	-	-	-	-	-	-	-	-	-	-	-	-	
31/3/2017	-	Cloudy	Surface	-	-	-	-	-	-	-	-	-	-	-	-	-	-	-	
	15:50		Middle	1.5	20.90	20.90	20.9	8.30	8.30	8.3	23.79	23.79	23.8	58.8	59.0	58.9	4.58	4.59	4.59
	-		Bottom	-	-	-	-	-	-	-	-	-	-	-	-	-	-	-	

Remarks:
 Single underline denotes exceedance over Action Level.
 Double underline denotes exceedance over Limit Level.



**Water Monitoring Result at C6 - Excelsior Hotel
Mid-Flood Tide**

Date	Time	Weater Condition	Sampling Depth		Water Temperature			pH			Salinity			DO Saturation			DO		
					°C			-			ppt			%			mg/L		
			m	Value	Average	Value	Average	Value	Average	Value	Average	Value	Average	Value	Average	Value	Average		
3/4/2017	-	Fine	Surface	-	-	-	-	-	-	-	-	-	-	-	-	-	-	-	-
	10:10		Middle	1.5	20.60	20.60	20.6	8.11	8.11	8.1	30.99	30.99	31.0	86.6	85.6	86.1	6.49	6.41	6.45
	-		Bottom	-	-	-	-	-	-	-	-	-	-	-	-	-	-	-	-
5/4/2017	-	Fine	Surface	-	-	-	-	-	-	-	-	-	-	-	-	-	-	-	-
	11:10		Middle	1.5	21.70	21.70	21.7	8.21	8.21	8.2	29.66	29.66	29.7	80.1	81.0	80.6	5.91	5.99	5.95
	-		Bottom	-	-	-	-	-	-	-	-	-	-	-	-	-	-	-	-
8/4/2017	-	Fine	Surface	-	-	-	-	-	-	-	-	-	-	-	-	-	-	-	-
	15:15		Middle	1.5	23.00	23.00	23.0	8.18	8.18	8.2	30.51	30.51	30.5	83.5	83.9	83.7	6.00	6.02	6.01
	-		Bottom	-	-	-	-	-	-	-	-	-	-	-	-	-	-	-	-
10/4/2017	-	Cloudy	Surface	-	-	-	-	-	-	-	-	-	-	-	-	-	-	-	-
	17:10		Middle	1.5	23.20	23.20	23.2	8.19	8.19	8.2	28.32	28.32	28.3	69.7	68.4	69.1	5.09	4.97	5.03
	-		Bottom	-	-	-	-	-	-	-	-	-	-	-	-	-	-	-	-
12/4/2017	-	Cloudy	Surface	-	-	-	-	-	-	-	-	-	-	-	-	-	-	-	-
	18:11		Middle	1.0	21.50	21.50	21.5	8.18	8.18	8.2	29.09	29.09	29.1	62.0	63.3	62.7	4.62	4.72	4.67
	-		Bottom	-	-	-	-	-	-	-	-	-	-	-	-	-	-	-	-
14/4/2017	-	Cloudy	Surface	-	-	-	-	-	-	-	-	-	-	-	-	-	-	-	-
	10:27		Middle	1.5	22.20	22.20	22.2	8.18	8.18	8.2	31.86	31.86	31.9	73.9	74.7	74.3	5.35	5.41	5.38
	-		Bottom	-	-	-	-	-	-	-	-	-	-	-	-	-	-	-	-
18/4/2017	-	Fine	Surface	-	-	-	-	-	-	-	-	-	-	-	-	-	-	-	-
	8:10		Middle	1.5	23.80	23.80	23.8	8.04	8.04	8.0	29.17	29.17	29.2	54.2	55.5	54.9	3.87	3.96	3.92
	-		Bottom	-	-	-	-	-	-	-	-	-	-	-	-	-	-	-	-
20/4/2017	-	Cloudy	Surface	-	-	-	-	-	-	-	-	-	-	-	-	-	-	-	-
	4:10		Middle	1.0	26.60	26.60	26.6	8.01	8.01	8.0	26.09	26.11	26.1	66.3	67.1	66.7	4.47	4.51	4.49
	-		Bottom	-	-	-	-	-	-	-	-	-	-	-	-	-	-	-	-
22/4/2017	-	Cloudy	Surface	-	-	-	-	-	-	-	-	-	-	-	-	-	-	-	-
	15:45		Middle	1.5	23.00	23.00	23.0	8.34	8.34	8.3	28.50	28.50	28.5	62.5	62.5	62.5	4.55	4.55	4.55
	-		Bottom	-	-	-	-	-	-	-	-	-	-	-	-	-	-	-	-
24/4/2017	17:20	Fine	Surface	1.0	22.60	22.60	22.6	8.22	8.22	8.2	30.98	30.98	31.0	64.4	64.0	64.2	4.65	4.63	4.64
	-		Middle	2.0	-	-	-	-	-	-	-	-	-	-	-	-	-	-	-
	17:22		Bottom	3.0	22.50	22.50	22.5	8.23	8.23	8.2	31.01	31.01	31.0	71.5	71.8	71.7	5.17	5.19	5.18
26/4/2017	-	Cloudy	Surface	-	-	-	-	-	-	-	-	-	-	-	-	-	-	-	-
	18:04		Middle	1.5	22.40	22.40	22.4	8.09	8.09	8.1	30.21	30.21	30.2	57.4	57.6	57.5	4.18	4.20	4.19
	-		Bottom	-	-	-	-	-	-	-	-	-	-	-	-	-	-	-	-

Remarks:
Single underline denotes exceedance over Action Level.
Double underline denotes exceedance over Limit Level.



**Water Monitoring Result at C6 - Excelsior Hotel
Mid-Ebb Tide**

Date	Time	Weater Condition	Sampling Depth		Water Temperature			pH			Salinity		DO Saturation			DO			
					°C			-			ppt		%			mg/L			
			m	Value	Average	Value	Average	Value	Average	Value	Average	Value	Average	Value	Average				
3/4/2017	-	Fine	Surface	-	-	-	-	-	-	-	-	-	-	-	-	-	-	-	
	18:10		Middle	2	20.40	20.40	20.4	8.24	8.24	8.2	31.15	31.15	31.2	85.4	85.3	85.4	6.44	6.43	6.44
	-		Bottom	-	-	-	-	-	-	-	-	-	-	-	-	-	-	-	-
5/4/2017	-	Cloudy	Surface	-	-	-	-	-	-	-	-	-	-	-	-	-	-	-	-
	17:38		Middle	2	22.90	22.90	22.9	7.97	7.97	8.0	29.36	29.36	29.4	70.0	71.4	70.7	5.13	5.23	5.18
	-		Bottom	-	-	-	-	-	-	-	-	-	-	-	-	-	-	-	-
8/4/2017	-	Fine	Surface	-	-	-	-	-	-	-	-	-	-	-	-	-	-	-	-
	10:35		Middle	2	22.30	22.30	22.3	8.08	8.08	8.1	30.83	30.83	30.8	81.7	81.9	81.8	5.93	5.94	5.94
	-		Bottom	-	-	-	-	-	-	-	-	-	-	-	-	-	-	-	-
10/4/2017	-	Cloudy	Surface	-	-	-	-	-	-	-	-	-	-	-	-	-	-	-	-
	14:00		Middle	2	23.10	23.10	23.1	8.15	8.15	8.2	29.17	29.17	29.2	72.2	72.5	72.4	5.22	5.24	5.23
	-		Bottom	-	-	-	-	-	-	-	-	-	-	-	-	-	-	-	-
12/4/2017	-	Cloudy	Surface	-	-	-	-	-	-	-	-	-	-	-	-	-	-	-	-
	14:50		Middle	2	21.70	21.70	21.7	8.26	8.26	8.3	27.29	27.29	27.3	47.8	47.8	47.8	3.59	3.59	3.59
	-		Bottom	-	-	-	-	-	-	-	-	-	-	-	-	-	-	-	-
14/4/2017	-	Cloudy	Surface	-	-	-	-	-	-	-	-	-	-	-	-	-	-	-	-
	11:48		Middle	2	22.70	22.70	22.7	8.22	8.22	8.2	32.23	32.23	32.2	74.9	75.4	75.2	5.38	5.42	5.40
	-		Bottom	-	-	-	-	-	-	-	-	-	-	-	-	-	-	-	-
18/4/2017	-	Fine	Surface	-	-	-	-	-	-	-	-	-	-	-	-	-	-	-	-
	17:25		Middle	2	25.40	25.40	25.4	8.20	8.20	8.2	29.45	29.45	29.5	58.2	58.4	58.3	4.11	4.12	4.12
	-		Bottom	-	-	-	-	-	-	-	-	-	-	-	-	-	-	-	-
20/4/2017	-	Fine	Surface	-	-	-	-	-	-	-	-	-	-	-	-	-	-	-	-
	19:55		Middle	2	23.80	23.80	23.8	8.25	8.25	8.3	29.30	29.30	29.3	49.3	50.3	49.8	3.52	3.59	3.56
	-		Bottom	-	-	-	-	-	-	-	-	-	-	-	-	-	-	-	-
22/4/2017	-	Cloudy	Surface	-	-	-	-	-	-	-	-	-	-	-	-	-	-	-	-
	19:45		Middle	2	22.60	22.60	22.6	8.15	8.15	8.2	29.35	29.35	29.4	63.9	64.2	64.1	4.66	4.69	4.68
	-		Bottom	-	-	-	-	-	-	-	-	-	-	-	-	-	-	-	-
24/4/2017	-	Fine	Surface	-	-	-	-	-	-	-	-	-	-	-	-	-	-	-	-
	12:02		Middle	2	22.90	22.90	22.9	8.24	8.24	8.2	28.95	28.95	29.0	79.4	72.7	76.1	5.83	5.78	5.81
	-		Bottom	-	-	-	-	-	-	-	-	-	-	-	-	-	-	-	-
26/4/2017	-	Cloudy	Surface	-	-	-	-	-	-	-	-	-	-	-	-	-	-	-	-
	14:55		Middle	2	23.60	23.60	23.6	8.26	8.26	8.3	28.81	28.81	28.8	58.1	58.4	58.3	4.17	4.20	4.19
	-		Bottom	-	-	-	-	-	-	-	-	-	-	-	-	-	-	-	-

Remarks:
Single underline denotes exceedance over Action Level.
Double underline denotes exceedance over Limit Level.

Graphic Presentation of Enhanced Water Monitoring Results (DO) at C6 - Excelsior Hotel

